Aspen Services

2021/22 Tableware & Foodservice Solutions

Explore our inspiring and innovative portfolio of Tableware and Foodservice Solutions created for the professional.

Welcome

Introducing our inspiring portfolio of leading brands; we are proud to offer comprehensive and differentiated solutions aiming to exceed the demands of our customers.

Porcelite

A powerful blend of quality, performance and value, the renowned Porcelite collection of professional Vitrified Porcelain offers a versatile, cost effective solution without compromise.

PORLAND Academy

The ultimate combination of elegance, strength and durability; the superior Academy Fine China collection features warm white, refined shapes to enhance every dining occasion.

Aura by Porcelite

Undeniably captivating; Aura by Porcelite adds true distinction to contemporary casual and fine dining menus that demand individuality.

Bevande

Classic design with a contemporary finish, this durable porcelain collection features fresh, complementary colours designed to add interest to modern beverage service.

Borgonovo made in Italy

Crafted in Italy with a European flair, Borgonovo soda-lime glassware offers great versatility with a variety of shapes and sizes to suit all.

Seasons by Porcelite

Presented in a palette of eight complementary colours, inspired by the vibrant shades of the changing seasons.

AUSTRALIAN FINE CHINA

The classic shapes and fine finish of Australian Fine China will enhance any table.A warm ivory shade brings a timeless look to fine dining presentation.

IMPERIAL FINE CHINA

Experience the elegance of the Imperial Fine China collection; a perfect blend for banqueting featuring soft shapes to add a timeless warm aura to the table.

Rustico Stoneware

Add rustic charm to casual and fine dining menus with Rustico Stoneware. The perfect platform for a truly distinguished look.

Stölzle Lausitz born in fire

Designed for the discerning wine connoisseur, the Stolzle collection of finest German lead-free crystalline glassware offers a comprehensive range of varietal specific glasses to enhance flavours.

Porcelite Connoisseur

Light but strong; brilliant white Fine Bone China, offering the chef a blank canvas for inspirational presentation.

Ocean® Life's pleasure

Crafted from high quality, soda-lime glass, the Ocean range offers a comprehensive and durable collection of professional glassware.

costaverde

The Costa Verde professional porcelain collections offer contemporary, European styling combined with exceptional quality and durability.

Porcelite PRESTIGE BY costaverde

Created for the passionate Chef; the refined Prestige collection features contemporary pristine white shapes and light weight profiles where needed, to deliver an added-value professional porcelain solution.

SMART RACK

Quality, cost-effective washing, storage and transportation systems for busy catering environments.

TRAMONTINA

Trusted by the best Steakhouses and Restaurants, the Tramontina Professional Series of Steak & Pizza Cutlery offers refinement & high performance.

APS®

An innovative selection of buffet service and tabletop presentation solutions.

CELAR® SINCE 1978

Designed for busy kitchens, this comprehensive range of professional Aluminium Cookware offers versatility, performance and durability.

artame

High quality, professional 18/10 Stainless Steel Cookware offering the durability and performance demanded by busy kitchens.

p42

p55

p52

p171

p90

p13/17

p63

p32

p199

p161

p177

p212

what's new 2021/22

p63

Browse our exciting additions, including over
350 innovative new products!

Tableware 10

Aura **10**
- Glacier **12**
- Earth **14**
- Flare **16**
- Tide **18**

Seasons **20**
- Storm **22**
- Sea Spray **23**
- Stone **24**
- Coral **25**
- Magma **26**
- Graphite **27**
- Wheat **28**
- Oatmeal **29**

Rustico **30**
- Oxide **32**
- Vintage **34**
- Impressions **36**
- Aztec **42**
- Natura **44**
- Ironstone **46**
- Carbon **49**
- Flame **50**
- Lava **51**
- Azul **51**

Antique Steel **52**

Porcelite **66**
- Banquet **68**
- Standard **69**
- Creations **76**
- Squared **78**
- Mimoza **79**

Prestige **80**

Perspective **82**

Costa Verde **86**
- Nordika **88**
- Raio **92**
- Universal Dine **93**

Signatures **94**

Imperial Fine China **96**

Australian Fine China **98**
- Standard **100**
- Beachcomber **104**
- Encore **104**
- Xtras **105**

Porland Academy Fine China **106**
- Elation **108**
- Line **110**
- Curve **112**
- Event **114**
- Classic **116**

Porcelite Connoisseur **120**

Oven-to-Tableware & Bakeware 54

Cast Iron Effect **55**
Rustic Brown **56**
Standard Oven to Tableware **57**
Oven & Bakeware **58**

Beverage 60

Stainless Steel **61**
Café Costa Verde **62**
Bevande **64**

Cutlery 124

Stainless Steel **126**
Tramontina Steak & Pizza Cutlery **136**

Glassware 144

Stolzle **144**
Ocean **154**
Borgonovo **166**
High Glass Spirits **173**

Presentation & Display 174

Buffet & Display **176**
Table Presentation **192**
Afternoon Tea **196**
Barware **198**
Table Service **202**

Back of House 204

Warewashing - Smart Rack **206**
Cookware
- Celar **208**
- Artame **210**

APS - GN containers and lids **212**
Trolleys **218**

Bespoke Tableware 219

Product Benefits 220

Product Care 222

Index 224

Glacier 12-13
Earth 14-15
Flare 16-17
Tide 18-19

Adds true distinction to contemporary casual and fine dining menus.

Undeniably captivating; Aura by Porcelite adds true distinction to contemporary casual and fine dining menus that demand individuality.

This alluring collection features four imposing reactive glazes; Glacier, Earth, Flare and Tide that are sure to delight the most discerning of Chefs and Diners.

With a unique and individual finish to each and every piece; Aura boasts the beauty of reactive glaze, expertly combined with the brilliance of trusted Porcelite Professional Vitrified Porcelain.

All items in the Aura collection are microwave and dishwasher safe

The beauty of the Aura collection is its true uniqueness with each and every piece exuding an individual finish. Natural reactions occurring in the kiln combined with the hand decorated finishes, result in an eclectic mix of Tableware perfectly suited to the current trend for authenticity.

Glacier

Inspire with incredible ice blue; choose Glacier for truly indulgent dishes.

The beauty of the Aura collection is its true uniqueness with each and every piece exuding an individual finish. Natural reactions occurring in the kiln combined with the hand decorated finishes, result in an eclectic mix of Tableware perfectly suited to the current trend for authenticity.

Rimmed Plates
183232GL Pk:(6) **32cm / 12 1/2"**
Disc Price Each: **£10.16**
183227GL Pk:(6) **27cm / 10 1/2"**
Disc Price Each: **£7.71**

NEW

Flat Plates
18AC30GL Pk:(6) **30cm / 11 3/4"**
Disc Price Each: **£9.67**
18AC27GL Pk:(6) **27cm / 10 1/2"**
Disc Price Each: **£7.67**

Coupe Plates
187631GL Pk:(6) **31cm / 12 1/4"**
Disc Price Each: **£10.67**
187627GL Pk:(6) **27cm / 10 1/2"**
Disc Price Each: **£8.77**
NEW **187617GL** Pk:(6) **17cm / 6 1/2"**
Disc Price Each: **£3.73**

5YR

Deep Coupe Bowls
197630GL Pk:(6) **30cm / 11 3/4"**
Disc Price Each: **£11.08**
197626GL Pk:(6) **26cm / 10 1/4"**
Disc Price Each: **£9.30**

5YR

Soup/Pasta Plate
173925GL Pk:(6) **26cm / 10 1/4"**
Disc Price Each: **£10.08**

Square Plates
184429GL Pk:(6) **29cm / 11 1/2"**
Disc Price Each: **£11.16**
184427GL Pk:(6) **27cm / 10 1/2"**
Disc Price Each: **£9.47**

Rectangular Plates
118432GL Pk:(6) **32 x 23.5cm / 12 1/2" x 9 1/2"**
Disc Price Each: **£11.10**
118427GL Pk:(6) **27 x 19.5cm / 10 1/2" x 7 3/4"**
Disc Price Each: **£9.10**

NEW

Bowl Shaped Cups & Saucer
328330GL Pk:(6) **30cl / 10 1/2 oz**
Disc Price Each: **£4.94**
328322GL Pk:(6) **22cl / 8 oz**
Disc Price Each: **£4.65**
135716GL Pk:(12) **16cm / 6 1/4"**
Disc Price Each: **£3.18**

Mug
320731GL Pk:(6) **32cl / 11oz**
Disc Price Each: **£5.08**

NEW

Chip Cup
429833GL Pk:(6) **34cl / 12oz**
Disc Price Each: **£4.98**

Rice Bowl
362913GL Pk:(6) **13cm / 5"**
(31cl / 11oz)
Disc Price Each: **£3.98**

Dip Pot
352708GL Pk:(6) **8cm / 3"**
(7cl / 2 1/2 oz)
Disc Price Each: **£2.02**

5YR 5 Year edge chip warranty on selected items in this range (Subject to normal usage)

Earth

Present with distinction; Earth brings rich and natural tones with an all over dappling decoration

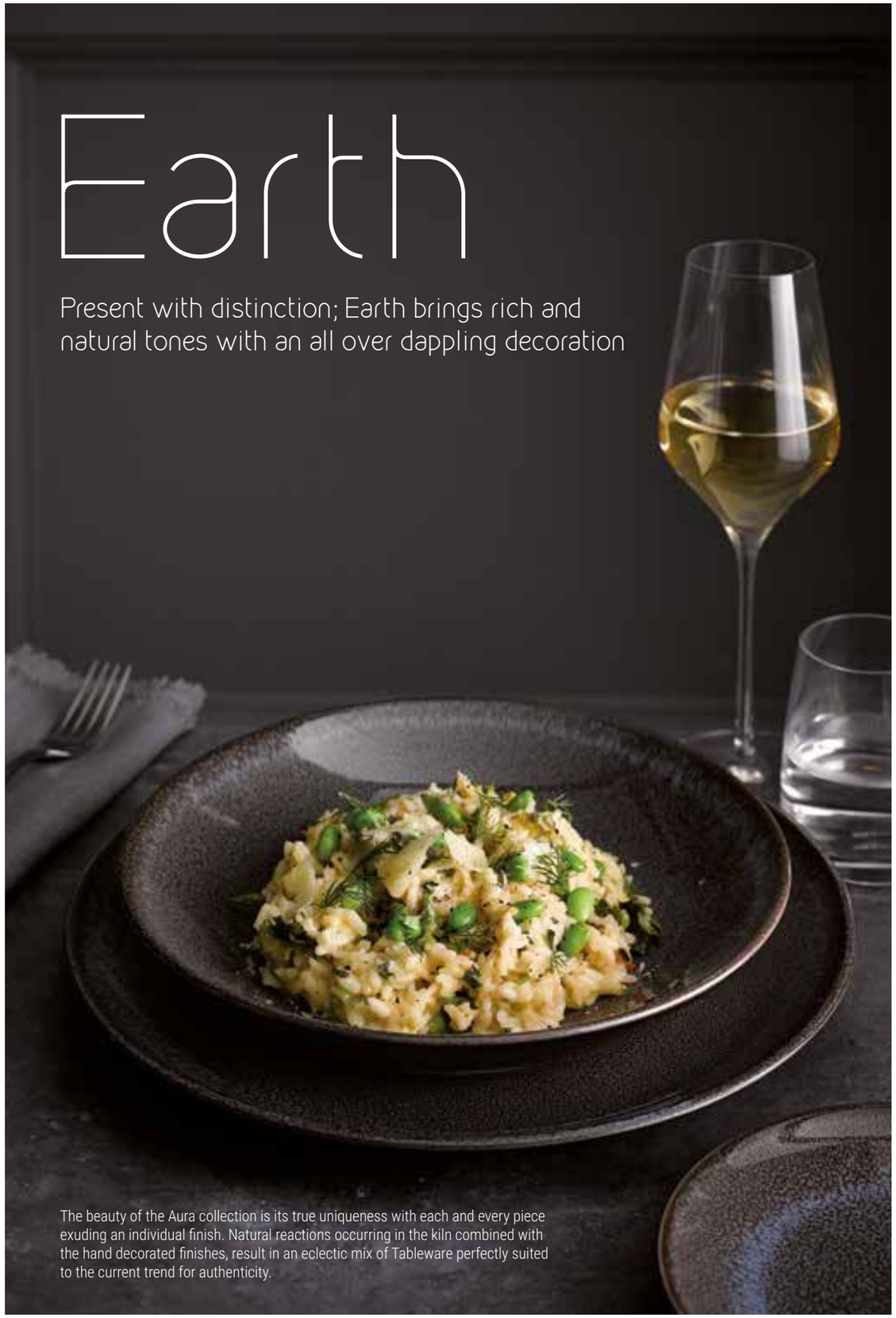

The beauty of the Aura collection is its true uniqueness with each and every piece exuding an individual finish. Natural reactions occurring in the kiln combined with the hand decorated finishes, result in an eclectic mix of Tableware perfectly suited to the current trend for authenticity.

Rimmed Plates
183232EA Pk:(6) **32cm / 12 1/2"**
Disc Price Each: **£10.16**
183227EA Pk:(6) **27cm / 10 1/2"**
Disc Price Each: **£7.71**

Coupe Plates
187631EA Pk:(6) **31cm / 12 1/4"**
Disc Price Each: **£10.67**
187627EA Pk:(6) **27cm / 10 1/2"**
Disc Price Each: **£8.77**
NEW **187617EA** Pk:(6) **17cm / 6 1/2"**
Disc Price Each: **£3.73**

Deep Coupe Bowls
197630EA Pk:(6) **30cm / 11 3/4"**
Disc Price Each: **£11.08**
197626EA Pk:(6) **26cm / 10 1/4"**
Disc Price Each: **£9.30**

Rectangular Plates
118432EA Pk:(6) **32 x 23.5cm / 12 1/2" x 9 1/2"**
Disc Price Each: **£11.10**
118427EA Pk:(6) **27 x 19.5cm / 10 1/2" x 7 3/4"**
Disc Price Each: **£9.10**

Square Plates
184429EA Pk:(6) **29cm / 11 1/2"**
Disc Price Each: **£11.16**
184427EA Pk:(6) **27cm / 10 1/2"**
Disc Price Each: **£9.47**

Soup/Pasta Plate
173925EA Pk:(6) **26cm / 10 1/4"**
Disc Price Each: **£10.08**

Bowl Shaped Cups & Saucer
328330EA Pk:(6) **30cl / 10 1/2 oz**
Disc Price Each: **£4.94**
328322EA Pk:(6) **22cl / 8 oz**
Disc Price Each: **£4.65**
135716EA Pk:(12) **16cm / 6 1/4"**
Disc Price Each: **£3.18**

Mug
320731EA Pk:(6) **32cl (11oz)**
Disc Price Each: **£5.08**

Chip Cup
429833EA Pk:(6) **34cl / 12oz**
Disc Price Each: **£4.98**

Rice Bowl
362913EA Pk:(6) **13cm / 5"**
(31cl / 11oz)
Disc Price Each: **£3.98**

Dip Pot
352708EA Pk:(6) **8cm / 3"**
(7cl / 2 1/2 oz)
Disc Price Each: **£2.02**

5 Year edge chip warranty on selected items in this range (Subject to normal usage)

Flare

The beauty of the Aura collection is its true uniqueness with each and every piece exuding an individual finish. Natural reactions occurring in the kiln combined with the hand decorated finishes, result in an eclectic mix of Tableware perfectly suited to the current trend for authenticity.

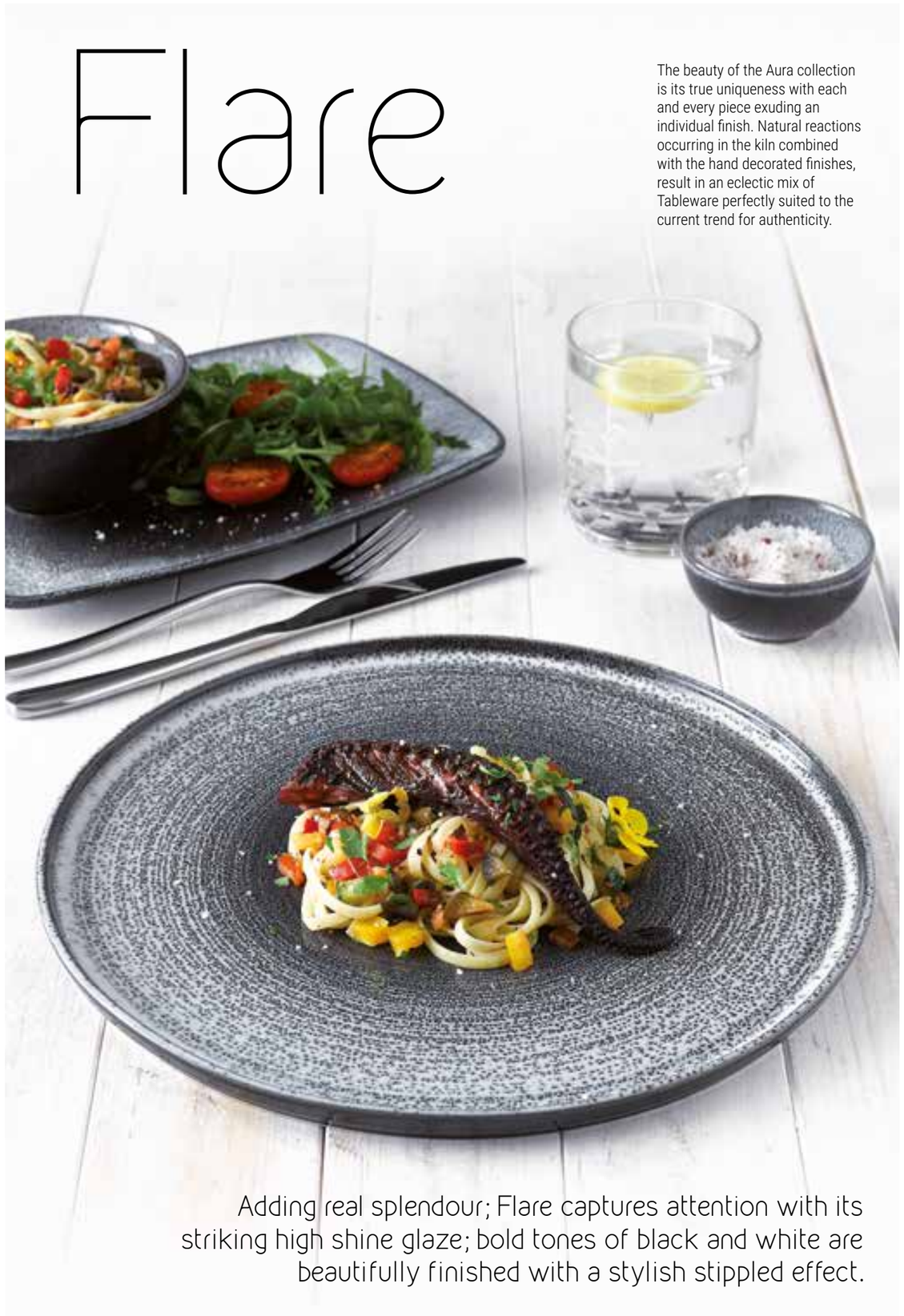

Adding real splendour; Flare captures attention with its striking high shine glaze; bold tones of black and white are beautifully finished with a stylish stippled effect.

Rimmed Plates
183232FL Pk:(6) **32cm / 12 1/2"**
Disc Price Each: **£10.16**
183227FL Pk:(6) **27cm / 10 1/2"**
Disc Price Each: **£7.71**

NEW

Flat Plates
18AC30FL Pk:(6) **30cm / 11 3/4"**
Disc Price Each: **£9.67**
18AC27FL Pk:(6) **27cm / 10 1/2"**
Disc Price Each: **£7.67**

Coupe Plates
187631FL Pk:(6) **31cm / 12 1/4"**
Disc Price Each: **£10.67**
187627FL Pk:(6) **27cm / 10 1/2"**
Disc Price Each: **£8.77**
NEW **187617FL** Pk:(6) **17cm / 6 1/2"**
Disc Price Each: **£3.73**

5YR

Deep Coupe Bowls
197630FL Pk:(6) **30cm / 11 3/4"**
Disc Price Each: **£11.08**
197626FL Pk:(6) **26cm / 10 1/4"**
Disc Price Each: **£9.30**

Rectangular Plates
118432FL Pk:(6) **32 x 23.5cm / 12 1/2" x 9 1/2"**
Disc Price Each: **£11.10**
118427FL Pk:(6) **27 x 19.5cm / 10 1/2" x 7 3/4"**
Disc Price Each: **£9.10**

Square Plates
184429FL Pk:(6) **29cm / 11 1/2"**
Disc Price Each: **£11.16**
184427FL Pk:(6) **27cm / 10 1/2"**
Disc Price Each: **£9.47**

5YR

Soup/Pasta Plate
173925FL Pk:(6) **26cm / 10 1/4"**
Disc Price Each: **£10.08**

Mug
320731FL Pk:(6) **32cl (11oz)**
Disc Price Each: **£5.08**

NEW

Bowl Shaped Cups & Saucer
328330FL Pk:(6) **30cl / 10 1/2 oz**
Disc Price Each: **£4.94**
328322FL Pk:(6) **22cl / 8 oz**
Disc Price Each: **£4.65**
135716FL Pk:(12) **16cm / 6 1/4"**
Disc Price Each: **£3.18**

NEW

Chip Cup
429833FL Pk:(6) **34cl / 12oz**
Disc Price Each: **£4.98**

Rice Bowl
362913FL Pk:(6) **13cm / 5"**
(31cl / 11oz)
Disc Price Each: **£3.98**

Dip Pot
352708FL Pk:(6) **8cm / 3"**
(7cl / 2 1/2 oz)
Disc Price Each: **£2.02**

5YR 5 Year edge chip warranty on selected items in this range (Subject to normal usage)

Rimmed Plates
183232TI Pk:(6) **32cm / 12 1/2"**
Disc Price Each: **£10.16**
183227TI Pk:(6) **27cm / 10 1/2"**
Disc Price Each: **£7.71**

Coupe Plates
187631TI Pk:(6) **31cm / 12 1/4"**
Disc Price Each: **£10.67**
187627TI Pk:(6) **27cm / 10 1/2"**
Disc Price Each: **£8.77**
NEW **187617TI** Pk:(6) **17cm / 6 1/2"**
Disc Price Each: **£3.73**

Deep Coupe Bowls
197630TI Pk:(6) **30cm / 11 3/4"**
Disc Price Each: **£11.08**
197626TI Pk:(6) **26cm / 10 1/4"**
Disc Price Each: **£9.30**

Square Plates
184429TI Pk:(6) **29cm / 11 1/2"**
Disc Price Each: **£11.16**
184427TI Pk:(6) **27cm / 10 1/2"**
Disc Price Each: **£9.47**

Soup/Pasta Plate
173925TI Pk:(6) **26cm / 10 1/4"**
Disc Price Each: **£10.08**

Rectangular Plates
118432TI Pk:(6) **32 x 23.5cm / 12 1/2" x 9 1/2"**
Disc Price Each: **£11.10**
118427TI Pk:(6) **27 x 19.5cm / 10 1/2" x 7 3/4"**
Disc Price Each: **£9.10**

Mug
320731TI Pk:(6) **32cl (11oz)**
Disc Price Each: **£5.08**

Bowl Shaped Cups & Saucer
328330TI Pk:(6) **30cl / 10 1/2 oz**
Disc Price Each: **£4.94**
328322TI Pk:(6) **22cl / 8 oz**
Disc Price Each: **£4.65**
135716TI Pk:(12) **16cm / 6 1/4"**
Disc Price Each: **£3.18**

Rice Bowl
362913TI Pk:(6) **13cm / 5"**
(31cl / 11oz)
Disc Price Each: **£3.98**

Dip Pot
352708TI Pk:(6) **8cm / 3"**
(7cl / 2 1/2 oz)
Disc Price Each: **£2.02**

Chip Cup
429833TI Pk:(6) **34cl / 12oz**
Disc Price Each: **£4.98**

5 Year edge chip warranty on selected items in this range (Subject to normal usage)

Stone

Coral

Seasons by Porcelite®

A hand crafted studio pottery look for a Rustic edge to casual & fine dining.

Magma

Graphite

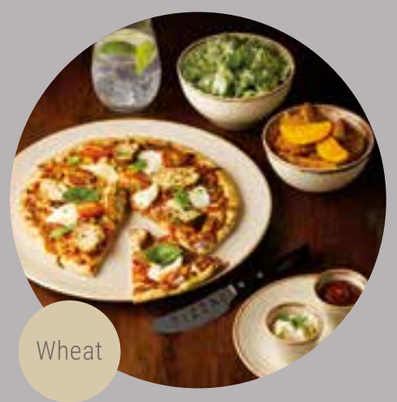
Wheat

Oatmeal

Sea Spray

Presented in a palette of eight complementary colours, inspired by the vibrant shades of the changing seasons. Created to work perfectly in a suite, or mixed and matched; Seasons offers unlimited presentation options.

Crafted in Porcelite professional vitrified porcelain, each piece is hand decorated, resulting in an individual speckling effect and a reactive contrasting rustic band to frame. No two pieces are the same to create the perfect platform for a truly eclectic look.

Storm

All items in the Seasons collection are microwave and dishwasher safe

Storm

Storm Pizza Plates
162932RM Pk:(6) **32cm / 12^{1}/2″**
Disc Price Each: **£9.83**
162928RM Pk:(6) **28cm / 11″**
Disc Price Each: **£8.00**

Storm Coupe Plates
187630RM Pk:(6) **30cm / 12″**
Disc Price Each: **£9.38**
187628RM Pk:(6) **28cm / 11″**
Disc Price Each: **£7.44**
187624RM Pk:(6) **24cm / 9^{1}/2″**
Disc Price Each: **£6.64**
187618RM Pk:(6) **18cm / 7″**
Disc Price Each: **£3.54**

Storm Coupe Bowls
197630RM Pk:(6) **30cm / 12″**
Disc Price Each: **£11.55**
197626RM Pk:(6) **26cm / 10^{1}/4″**
Disc Price Each: **£9.09**

Storm Pasta Plates
173930RM Pk:(6) **30cm / 12″**
Disc Price Each: **£13.75**
173925RM Pk:(6) **26cm / 10″**
Disc Price Each: **£10.59**

Storm Footed Bowl
368126RM Pk:(6) **26cm / 10^{1}/4″**
Disc Price Each: **£10.01**

Storm Oval Plate
112131RM Pk:(6) **30 x 23cm / 12″ x 9″**
Disc Price Each: **£8.77**

Storm Rectangular Plates
118432RM Pk:(6) **32 x 24cm / 12^{1}/2″ x 9^{1}/2″**
Disc Price Each: **£8.85**
118427RM Pk:(6) **27 x 20cm / 10^{1}/2″ x 7^{3}/4″**
Disc Price Each: **£7.22**

Storm Rectangular Plate
118331RM Pk:(6) **31 x 18cm / 12″ x 7″**
Disc Price Each: **£10.54**

Storm Narrow Oval Plates
118132RM Pk:(6) **32 x 20cm / 12^{1}/2″ x 8″**
Disc Price Each: **£12.24**
118130RM Pk:(6) **30 x 15cm / 12″ x 6″**
Disc Price Each: **£8.05**

Storm Rectangular Platters
358835RM Pk:(6) **35 x 25cm / 13^{3}/4″ x 10″**
Disc Price Each: **£19.22**
358827RM Pk:(6) **27 x 21cm / 10^{2}/3″ x 8^{1}/4″**
Disc Price Each: **£11.67**

Storm Rectangular Platter
358836RM Pk:(6) **35cm x 15.5cm /13^{3}/4″ x 6″**
Disc Price Each: **£14.77**

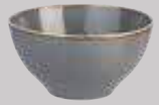

Storm Bowls
368216RM Pk:(6) **16cm (85cl) / 6^{1}/4″ (30 oz)**
Disc Price Each: **£7.29**
363914RM Pk:(6) **14cm (50cl) / 5^{1}/2″ (17^{1}/2 oz)**
Disc Price Each: **£5.92**

Storm Conic Bowls
368211RM Pk:(6) **11.5cm (40cl) 4^{1}/2″ (14 oz)**
Disc Price Each: **£4.01**
368209RM Pk:(6) **9cm (20cl) 3^{1}/2″ (7 oz)**
Disc Price Each: **£3.48**
368206RM Pk:(6) **5.5cm (5cl) 2^{1}/4″ (1^{3}/4 oz)**
Disc Price Each: **£2.07**

Storm Rice Bowl
362913RM Pk:(6) **13cm (31cl) / 5″ (11 oz)**
Disc Price Each: **£4.44**

Storm Bowl Cups & Saucer
322134RM Pk:(6) **34cl / 12 oz**
Disc Price Each: **£4.03**
322125RM Pk:(6) **25cl / 9 oz**
Disc Price Each: **£3.76**
132115RM Pk:(6) **16cm / 6^{1}/4″**
Disc Price Each: **£2.81**

Storm Espresso Cup & Saucer
312109RM Pk:(6) **9cl / 3 oz**
Disc Price Each: **£3.52**
122112RM Pk:(6) **12cm / 4^{1}/2″**
Disc Price Each: **£2.36**

Storm Mug
424736RM Pk:(6) **34cl / 12 oz**
Disc Price Each: **£4.60**

Storm Conic Jug
378415RM Pk:(6) **15cl / 5 oz**
Disc Price Each: **£7.93**

Storm Conic Teapot
Teapot: 938405RM Pk:(6) **50cl / 18 oz**
Disc Price Each: **£16.94**
Spare Lid: K98405RM Pk:(1)
Disc Price Each: **£4.68**

Storm Salt & Pepper
RM304910S Pk:(6) **8cm / 3″**
Disc Price Each: **£4.01**
RM304910P Pk:(6) **8cm / 3″**
Disc Price Each: **£4.01**

5 Year edge chip warranty on selected items in this range (Subject to normal usage)

Sea Spray

Sea Spray Pizza Plates
162932SS Pk:(6) **32cm / 12^{1}/2″**
Disc Price Each: **£9.83**
162928SS Pk:(6) **28cm / 11″**
Disc Price Each: **£8.00**

Sea Spray Coupe Plates
187630SS Pk:(6) **30cm / 12″**
Disc Price Each: **£9.38**
187628SS Pk:(6) **28cm / 11″**
Disc Price Each: **£7.44**
187624SS Pk:(6) **24cm / 9^{1}/2″**
Disc Price Each: **£6.64**
187618SS Pk:(6) **18cm / 7″**
Disc Price Each: **£3.54**

Sea Spray Coupe Bowls
197630SS Pk:(6) **30cm / 12″**
Disc Price Each: **£11.55**
197626SS Pk:(6) **26cm / 10^{1}/4″**
Disc Price Each: **£9.09**

Sea Spray Pasta Plates
173930SS Pk:(6) **30cm / 12″**
Disc Price Each: **£13.75**
173925SS Pk:(6) **26cm / 10″**
Disc Price Each: **£10.59**

Sea Spray Footed Bowl
368126SS Pk:(6) **26cm / 10^{1}/4″**
Disc Price Each: **£10.01**

Sea Spray Oval Plate
112131SS Pk:(6) **30 x 23cm / 12″ x 9″**
Disc Price Each: **£8.77**

Sea Spray Rectangular Plates
118432SS Pk:(6) **32 x 24cm / 12^{1}/2″ x 9^{1}/2″**
Disc Price Each: **£8.85**
118427SS Pk:(6) **27 x 20cm / 10^{1}/2″ x 7^{3}/4″**
Disc Price Each: **£7.22**

Sea Spray Rectangular Plate
118331SS Pk:(6) **31 x 18cm / 12″ x 7″**
Disc Price Each: **£10.54**

Sea Spray Narrow Oval Plates
118132SS Pk:(6) **32 x 20cm / 12^{1}/2″ x 8″**
Disc Price Each: **£12.24**
118130SS Pk:(6) **30 x 15cm / 12″ x 6″**
Disc Price Each: **£8.05**

Sea Spray Rectangular Platters
358835SS Pk:(6) **35 x 25cm / 13^{3}/4″ x 10″**
Disc Price Each: **£19.22**
358827SS Pk:(6) **27 x 21cm / 10^{2}/3″ x 8^{1}/4″**
Disc Price Each: **£11.67**

Sea Spray Rectangular Platter
358836SS Pk:(6) **35cm x 15.5cm /13^{3}/4″ x 6″**
Disc Price Each: **£14.77**

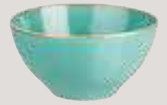

Sea Spray Bowls
368216SS Pk:(6) **16cm (85cl) / 6^{1}/4″ (30 oz)**
Disc Price Each: **£7.29**
363914SS Pk:(6) **14cm (50cl) / 5^{1}/2″ (17^{1}/2 oz)**
Disc Price Each: **£5.92**

Sea Spray Conic Bowls
368211SS Pk:(6) **11.5cm (40cl) 4^{1}/2″ (14 oz)**
Disc Price Each: **£4.01**
368209SS Pk:(6) **9cm (20cl) 3^{1}/2″ (7 oz)**
Disc Price Each: **£3.48**
368206SS Pk:(6) **5.5cm (5cl) 2^{1}/4″ (1^{3}/4 oz)**
Disc Price Each: **£2.07**

Sea Spray Rice Bowl
362913SS Pk:(6) **13cm (31cl) / 5″ (11 oz)**
Disc Price Each: **£4.44**

Sea Spray Bowl Cups & Saucer
322134SS Pk:(6) **34cl / 12 oz**
Disc Price aEach: **£4.03**
322125SS Pk:(6) **25cl / 9 oz**
Disc Price Each: **£3.76**
132115SS Pk:(6) **16cm / 6^{1}/4″**
Disc Price Each: **£2.81**

Sea Spray Espresso Cup & Saucer
312109SS Pk:(6) **9cl / 3 oz**
Disc Price Each: **£3.52**
122112SS Pk:(6) **12cm / 4^{1}/2″**
Disc Price Each: **£2.36**

Sea Spray Mug
424736SS Pk:(6) **34cl / 12 oz**
Disc Price Each: **£4.60**

Sea Spray Conic Jug
378415SS Pk:(6) **15cl / 5 oz**
Disc Price Each: **£7.93**

Sea Spray Conic Teapot
Teapot: 938405SS Pk:(6) **50cl / 18 oz**
Disc Price Each: **£16.94**
Lid: K98405SS Pk:(1)
Disc Price Each: **£4.68**

Sea Spray Salt & Pepper
SS304910S Pk:(6) **8cm / 3″**
Disc Price Each: **£4.01**
SS304910P Pk:(6) **8cm / 3″**
Disc Price Each: **£4.01**

5 Year edge chip warranty on selected items in this range (Subject to normal usage)

Stone

Stone Pizza Plates
162932ST Pk:(6) **32cm / 12 1/2"**
Disc Price Each: **£9.83**
162928ST Pk:(6) **28cm / 11"**
Disc Price Each: **£8.00**

Stone Coupe Plates
187630ST Pk:(6) **30cm / 12"**
Disc Price Each: **£9.38**
187628ST Pk:(6) **28cm / 11"**
Disc Price Each: **£7.44**
187624ST Pk:(6) **24cm / 9 1/2"**
Disc Price Each: **£6.64**
187618ST Pk:(6) **18cm / 7"**
Disc Price Each: **£3.54**

Stone Coupe Bowls
197630ST Pk:(6) **30cm / 12"**
Disc Price Each: **£11.55**
197626ST Pk:(6) **26cm / 10 1/4"**
Disc Price Each: **£9.09**

Stone Pasta Plates
173930ST Pk:(6) **30cm / 12"**
Disc Price Each: **£13.75**
173925ST Pk:(6) **26cm / 10"**
Disc Price Each: **£10.59**

Stone Footed Bowl
368126ST Pk:(6) **26cm / 10 1/4"**
Disc Price Each: **£10.01**

Stone Oval Plate
112131ST Pk:(6) **30 x 23cm / 12" x 9"**
Disc Price Each: **£8.77**

Stone Narrow Oval Plates
118132ST Pk:(6) **32 x 20cm / 12 1/2" x 8"**
Disc Price Each: **£12.24**
118130ST Pk:(6) **30 x 15cm / 12" x 6"**
Disc Price Each: **£8.05**

Stone Rectangular Plate
118331ST Pk:(6) **31 x 18cm / 12" x 7"**
Disc Price Each: **£10.54**

Stone Rectangular Platters
358835ST Pk:(6) **35 x 25cm / 13 3/4" x 10"**
Disc Price Each: **£19.22**
358827ST Pk:(6) **27 x 21cm / 10 2/3" x 8 1/4"**
Disc Price Each: **£11.67**

Stone Rectangular Platter
358836ST Pk:(6) **35cm x 15.5cm /13 3/4" x 6"**
Disc Price Each: **£14.77**

Stone Bowls
368216ST Pk:(6) **16cm (85cl) / 6 1/4" (30 oz)**
Disc Price Each: **£7.29**
363914ST Pk:(6) **14cm (50cl) / 5 1/2" (17 1/2 oz)**
Disc Price Each: **£5.92**

Stone Conic Bowls
368211ST Pk:(6) **11.5cm (40cl) / 4 1/2" (14 oz)**
Disc Price Each: **£4.01**
368209ST Pk:(6) **9cm (20cl) / 3 1/2" (7 oz)**
Disc Price Each: **£3.48**
368206ST Pk:(6) **5.5cm (5cl) / 2 1/4" (1 3/4 oz)**
Disc Price Each: **£2.07**

Stone Rice Bowl
362913ST Pk:(6) **13cm (31cl) / 5" (11 oz)**
Disc Price Each: **£4.44**

Stone Bowl Cups & Saucer
322134ST Pk:(6) **34cl / 12 oz**
Disc Price Each: **£4.03**
322125ST Pk:(6) **25cl / 9 oz**
Disc Price Eaach: **£3.76**
132115ST Pk:(6) **16cm / 6 1/4"**
Disc Price Each: **£2.81**

Stone Mug
424736ST Pk:(6) **34cl / 12 oz**
Disc Price Each: **£4.60**

Stone Conic Jug
378415ST Pk:(6) **15cl / 5 oz**
Disc Price Each: **£7.93**

Stone Conic Teapot
Teapot: 938405ST Pk:(6) **50cl / 18 oz**
Disc Price Each: **£16.94**
Lid: K98405ST Pk:(1)
Disc Price Each: **£4.68**

Stone Salt & Pepper
ST304910S Pk:(6) **8cm / 3"**
Disc Price Each: **£4.01**
ST304910P Pk:(6) **8cm / 3"**
Disc Price Each: **£4.01**

5 Year edge chip warranty on selected items in this range (Subject to normal usage)

Coral

Coral Pizza Plates
162932CO Pk:(6) **32cm / 12 1/2"**
Disc Price Each: **£9.83**
162928CO Pk:(6) **28cm / 11"**
Disc Price Each: **£8.00**

Coral Coupe Plates
187630CO Pk:(6) **30cm / 12"**
Disc Price Each: **£9.38**
187628CO Pk:(6) **28cm / 11"**
Disc Price Each: **£7.44**
187624CO Pk:(6) **24cm / 9 1/2"**
Disc Price Each: **£6.64**
187618CO Pk:(6) **18cm / 7"**
Disc Price Each: **£3.54**

Coral Coupe Bowls
197630CO Pk:(6) **30cm / 12"**
Disc Price Each: **£11.55**
197626CO Pk:(6) **26cm / 10 1/4"**
Disc Price Each: **£9.09**

Coral Pasta Plates
173930CO Pk:(6) **30cm / 12"**
Disc Price Each: **£13.75**
173925CO Pk:(6) **26cm / 10"**
Disc Price Each: **£10.59**

Coral Footed Bowl
368126CO Pk:(6) **26cm / 10 1/4"**
Disc Price Each: **£10.01**

Coral Oval Plate
112131CO Pk:(6) **30 x 23cm / 12" x 9"**
Disc Price Each: **£8.77**

Coral Narrow Oval Plates
118132CO Pk:(6) **32 x 20cm / 12 1/2" x 8"**
Disc Price Each: **£12.24**
118130CO Pk:(6) **30 x 15cm / 12" x 6"**
Disc Price Each: **£8.05**

Coral Rectangular Plate
118331CO Pk:(6) **31 x 18cm / 12" x 7"**
Disc Price Each: **£10.54**

Coral Rectangular Platters
358835CO Pk:(6) **35 x 25cm / 13 3/4" x 10"**
Disc Price Each: **£19.22**
358827CO Pk:(6) **27 x 21cm / 10 2/3" x 8 1/4"**
Disc Price Each: **£11.67**

Coral Rectangular Platter
358836CO Pk:(6) **35cm x 15.5cm /13 3/4" x 6"**
Disc Price Each: **£14.77**

Coral Bowl
368216CO Pk:(6) **16cm (85cl) / 6 1/4" (30 oz)**
Disc Price Each: **£7.29**

Coral Conic Bowls
368211CO Pk:(6) **11.5cm (40cl) / 4 1/2" (14 oz)**
Disc Price Each: **£4.01**
368209CO Pk:(6) **9cm (20cl) / 3 1/2" (7 oz)**
Disc Price Each: **£3.48**
368206CO Pk:(6) **5.5cm (5cl) / 2 1/4" (1 3/4 oz)**
Disc Price Each: **£2.07**

Coral Rice Bowl
362913CO Pk:(6) **13cm (31cl) / 5" (11 oz)**
Disc Price Each: **£4.44**

Coral Bowl Cups & Saucer
322134CO Pk:(6) **34cl / 12 oz**
Disc Price Each: **£4.03**
322125CO Pk:(6) **25cl / 9 oz**
Disc Price Each: **£3.76**
132115CO Pk:(6) **16cm / 6 1/4"**
Disc Price Each: **£2.81**

Coral Espresso Cup & Saucer
312109CO Pk:(6) **9cl / 3 oz**
Disc Price Each: **£3.52**
122112CO Pk:(6) **12cm / 4 1/2"**
Disc Price Each: **£2.36**

Coral Mug
424736CO Pk:(6) **34cl / 12 oz**
Disc Price Each: **£4.60**

Coral Conic Jug
378415CO Pk:(6) **15cl / 5 oz**
Disc Price Each: **£7.93**

Coral Conic Teapot
Teapot: 938405CO Pk:(6) **50cl / 18 oz**
Disc Price Eacha: **£16.94**
Lid: K98405CO Pk:(1)
Disc Price Each: **£4.68**

Coral Salt & Pepper
CO304910S Pk:(6) **8cm / 3"**
Disc Price Each: **£4.01**
CO304910P Pk:(6) **8cm / 3"**
Disc Price Each: **£4.01**

5 Year edge chip warranty on selected items in this range (Subject to normal usage)

Magma

Magma Pizza Plates
162932MA Pk:(6) **32cm / 12 1/2"**
Disc Price Each: **£9.83**
162928MA Pk:(6) **28cm / 11"**
Disc Price Each: **£8.00**

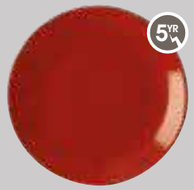

Magma Coupe Plates
187630MA Pk:(6) **30cm / 12"**
Disc Price Each: **£9.38**
187628MA Pk:(6) **28cm / 11"**
Disc Price Each: **£7.44**
187624MA Pk:(6) **24cm / 9 1/2"**
Disc Price Each: **£6.64**
187618MA Pk:(6) **18cm / 7"**
Disc Price Each: **£3.54**

Magma Coupe Bowls
197630MA Pk:(6) **30cm / 12"**
Disc Price Each: **£11.55**
197626MA Pk:(6) **26cm / 10 1/4"**
Disc Price Each: **£9.09**

Magma Pasta Plates
173930MA Pk:(6) **30cm / 12"**
Disc Price Each: **£13.75**
173925MA Pk:(6) **26cm / 10"**
Disc Price Each: **£10.59**

Magma Footed Bowl
368126MA Pk:(6) **26cm / 10 1/4"**
Disc Price Each: **£10.01**

Magma Oval Plate
112131MA Pk:(6) **30 x 23cm / 12" x 9"**
Disc Price Each: **£8.77**

Magma Narrow Oval Plates
118132MA Pk:(6) **32 x 20cm / 12 1/2" x 8"**
Disc Price Each: **£12.24**
118130MA Pk:(6) **30 x 15cm / 12" x 6"**
Disc Price Each: **£8.05**

Magma Rectangular Plate
118331MA Pk:(6) **31 x 18cm / 12" x 7"**
Disc Price Each:**£10.54**

Magma Rectangular Platters
358835MA Pk:(6) **35 x 25cm / 13 3/4" x 10"**
Disc Price Each: **£19.22**
358827MA Pk:(6) **27 x 21cm / 10 2/3" x 8 1/4"**
Disc Price Each: **£11.67**

Magma Rectangular Platter
358836MA Pk:(6) **35cm x 15.5cm /13 3/4" x 6"**
Disc Price Each: **£14.77**

Magma Bowl
368216MA Pk:(6) **16cm (85cl) / 6 1/4" (30 oz)**
Disc Price Each: **£7.29**

Magma Conic Bowls
368211MA Pk:(6) **11.5cm (40cl) / 4 1/2" (14 oz)**
Disc Price Each: **£4.01**
368209MA Pk:(6) **9cm (20cl) / 3 1/2" (7 oz)**
Disc Price Each: **£3.48**
368206MA Pk:(6) **5.5cm (5cl) / 2 1/4" (1 3/4 oz)**
Disc Price Each: **£2.07**

Magma Rice Bowl
362913MA Pk:(6) **13cm (31cl) / 5" (11 oz)**
Disc Price Each: **£4.44**

Magma Bowl Cups & Saucer
322134MA Pk:(6) **34cl / 12 oz**
Disc Price Each: **£4.03**
322125MA Pk:(6) **25cl / 9 oz**
Disc Price Each: **£3.76**
132115MA Pk:(6) **16cm / 6 1/4"**
Disc Price Each: **£2.81**

Magma Mug
424736MA Pk:(6) **34cl / 12 oz**
Disc Price Each: **£4.60**

Magma Conic Jug
378415MA Pk:(6) **15cl / 5 oz**
Disc Price Each: **£7.93**

Magma Conic Teapot
Teapot: 938405MA Pk:(6) **50cl / 18 oz**
Disc Price Each: **£16.94**
Lid: K98405MA Pk:(1)
Disc Price Each: **£4.68**

Magma Salt & Pepper
MA304910S Pk:(6) **8cm / 3"**
Disc Price Each: **£4.01**
MA304910P Pk:(6) **8cm / 3"**
Disc Price Each: **£4.01**

5 Year edge chip warranty on selected items in this range (Subject to normal usage)

Graphite

Graphite Pizza Plates
162932GR Pk:(6) **32cm / 12 1/2"**
Disc Price Each: **£9.83**
162928GR Pk:(6) **28cm / 11"**
Disc Price Each: **£8.00**

Graphite Coupe Plates
187630GR Pk:(6) **30cm / 12"**
Disc Price Each: **£9.38**
187628GR Pk:(6) **28cm / 11"**
Disc Price Each: **£7.44**
187624GR Pk:(6) **24cm / 9 1/2"**
Disc Price Each: **£6.64**
187618GR Pk:(6) **18cm / 7"**
Disc Price Each: **£3.54**

Graphite Coupe Bowls
197630GR Pk:(6) **30cm / 12"**
Disc Price Each: **£11.55**
197626GR Pk:(6) **26cm / 10 1/4"**
Disc Price Each: **£9.09**

Graphite Pasta Plates
173930GR Pk:(6) **30cm / 12"**
Disc Price Each: **£13.75**
173925GR Pk:(6) **26cm / 10"**
Disc Price Each: **£10.59**

Graphite Footed Bowl
368126GR Pk:(6) **26cm / 10 1/4"**
Disc Price Each: **£10.01**

Graphite Oval Plate
112131GR Pk:(6) **30 x 23cm / 12" x 9"**
Disc Price Each: **£8.77**

Graphite Narrow Oval Plates
118132GR Pk:(6) **32 x 20cm / 12 1/2" x 8"**
Disc Price Each: **£12.24**
118130GR Pk:(6) **30 x 15cm / 12" x 6"**
Disc Price Each: **£8.05**

Graphite Rectangular Plate
118331GR Pk:(6) **31 x 18cm / 12" x 7"**
Disc Price Each: **£10.54**

Graphite Rectangular Platters
358835GR Pk:(6) **35 x 25cm / 13 3/4" x 10"**
Disc Price Each: **£19.22**
358827GR Pk:(6) **27 x 21cm / 10 2/3" x 8 1/4"**
Disc Price Each: **£11.67**

Graphite Rectangular Platter
358836GR Pk:(6) **35cm x 15.5cm /13 3/4" x 6"**
Disc Price Each: **£14.77**

Graphite Bowls
368216GR Pk:(6) **16cm (85cl) / 6 1/4" (30 oz)**
Disc Price Each: **£7.29**
363914GR Pk:(6) **14cm (50cl) / 5 1/2" (17 1/2 oz)**
Disc Price Each: **£5.92**

Graphite Conic Bowls
368211GR Pk:(6) **11.5cm (40cl) / 4 1/2" (14 oz)**
Disc Price Each: **£4.01**
368209GR Pk:(6) **9cm (20cl) / 3 1/2" (7 oz)**
Disc Price Each: **£3.48**
368206GR Pk:(6) **5.5cm (5cl) / 2 1/4" (1 3/4 oz)**
Disc Price Each: **£2.07**

Graphite Rice Bowl
362913GR Pk:(6) **13cm (31cl) / 5" (11 oz)**
Disc Price Each: **£4.44**

Graphite Conic Jug
378415GR Pk:(6) **15cl / 5 oz**
Disc Price Each: **£7.93**

Graphite Bowl Cups & Saucer
322134GR Pk:(6) **34cl / 12 oz**
Disc Price Each: **£4.03**
322125GR Pk:(6) **25cl / 9 oz**
Disc Price Each: **£3.76**
132115GR Pk:(6) **16cm / 6 1/4"**
Disc Price Each: **£2.81**

Graphite Mug
424736GR Pk:(6) **34cl / 12 oz**
Disc Price Each: **£4.60**

Graphite Mug
320731GR Pk:(6) **32cl / 11 oz**
Disc Price Each: **£4.51**

Graphite Conic Teapot
Teapot: 938405GR Pk:(6) **50cl / 18 oz**
Disc Price Each: **£16.94**
Lid: K98405GR Pk:(1)
Disc Price Each: **£4.68**

Graphite Salt & Pepper
GR304910S Pk:(6) **8cm / 3"**
Disc Price Each: **£4.01**
GR304910P Pk:(6) **8cm / 3"**
Disc Price Each: **£4.01**

5 Year edge chip warranty on selected items in this range (Subject to normal usage)

Wheat

Wheat Pizza Plates
162932WH Pk:(6) **32cm / 12 1/2"**
Disc Price Each: **£9.83**
162928WH Pk:(6) **28cm / 11"**
Disc Price Each: **£8.00**

Wheat Coupe Plates
187630WH Pk:(6) **30cm / 12"**
Disc Price Each: **£9.38**
187628WH Pk:(6) **28cm / 11"**
Disc Price Each: **£7.44**
187624WH Pk:(6) **24cm / 9 1/2"**
Disc Price Each: **£6.64**
187618WH Pk:(6) **18cm / 7"**
Disc Price Each: **£3.54**

Wheat Coupe Bowls
197630WH Pk:(6) **30cm / 12"**
Disc Price Each: **£11.55**
197626WH Pk:(6) **26cm / 10 1/4"**
Disc Price Each: **£9.09**

Wheat Pasta Plates
173930WH Pk:(6) **30cm / 12"**
Disc Price Each: **£13.75**
173925WH Pk:(6) **26cm / 10"**
Disc Price Each: **£10.59**

Wheat Footed Bowl
368126WH Pk:(6) **26cm / 10 1/4"**
Disc Price Each: **£10.01**

Wheat Oval Plate
112131WH Pk:(6) **30 x 23cm / 12" x 9"**
Disc Price Each: **£8.77**

Wheat Narrow Oval Plates
118132WH Pk:(6) **32 x 20cm / 12 1/2" x 8"**
Disc Price Each: **£12.24**
118130WH Pk:(6) **30 x 15cm / 12" x 6"**
Disc Price Each: **£8.05**

Wheat Rectangular Plate
118331WH Pk:(6) **31 x 18cm / 12" x 7"**
Disc Price Each: **£10.54**

Wheat Rectangular Platters
358835WH Pk:(6) **35 x 25cm / 13 3/4" x 10"**
Disc Price Each: **£19.22**
358827WH Pk:(6) **27 x 21cm / 10 2/3" x 8 1/4"**
Disc Price Each: **£11.67**

Wheat Rectangular Platter
358836WH Pk:(6) **35cm x 15.5cm /13 3/4" x 6"**
Disc Price Each: **£14.77**

Wheat Bowls
368216WH Pk:(6) **16cm (85cl) / 6 1/4" (30 oz)**
Disc Price Each: **£7.29**
363914WH Pk:(6) **14cm (50cl) / 5 1/2" (17 1/2 oz)**
Disc Price Each: **£5.92**

Wheat Conic Bowls
368211WH Pk:(6) **11.5cm (40cl) / 4 1/2" (14 oz)**
Disc Price Each: **£4.01**
368209WH Pk:(6) **9cm (20cl) / 3 1/2" (7 oz)**
Disc Price Each: **£3.48**
368206WH Pk:(6) **5.5cm (5cl) / 2 1/4" (1 3/4 oz)**
Disc Price Each: **£2.07**

Wheat Rice Bowl
362913WH Pk:(6) **13cm (31cl) / 5" (11 oz)**
Disc Price Each: **£4.44**

Wheat Bowl Cups & Saucer
322134WH Pk:(6) **34cl / 12 oz**
Disc Price Each: **£4.03**
322125WH Pk:(6) **25cl / 9 oz**
Disc Price Each: **£3.76**
132115WH Pk:(6) **16cm / 6 1/4"**
Disc Price Each: **£2.81**

Wheat Mug
424736WH Pk:(6) **34cl / 12 oz**
Disc Price Each: **£4.60**

Wheat Conic Jug
378415WH Pk:(6) **15cl / 5 oz**
Disc Price Each: **£7.93**

Wheat Conic Teapot
Teapot: 938405WH Pk:(6) **50cl / 18 oz**
Disc Price Each: **£16.94**
Lid: K98405WH Pk:(1)
Disc Price Each: **£4.68**

Wheat Salt & Pepper
WH304910S Pk:(6) **8cm / 3"**
Disc Price Each: **£4.01**
WH304910P Pk:(6) **8cm / 3"**
Disc Price Each: **£4.01**

5 Year edge chip warranty on selected items in this range (Subject to normal usage)

Oatmeal

Oatmeal Pizza Plates
1629320A Pk:(6) **32cm / 12 1/2"**
Disc Price Each: **£9.83**
1629280A Pk:(6) **28cm / 11"**
Disc Price Each: **£8.00**

Oatmeal Coupe Plates
1876300A Pk:(6) **30cm / 12"**
Disc Price Each: **£9.38**
1876280A Pk:(6) **28cm / 11"**
Disc Price Each: **£7.44**
1876240A Pk:(6) **24cm / 9 1/2"**
Disc Price Each: **£6.64**
1876180A Pk:(6) **18cm / 7"**
Disc Price Each: **£3.54**

Oatmeal Coupe Bowls
1976300A Pk:(6) **30cm / 12"**
Disc Price Each: **£11.55**
1976260A Pk:(6) **26cm / 10 1/4"**
Disc Price Each: **£9.09**

Oatmeal Pasta Plates
1739300A Pk:(6) **30cm / 12"**
Disc Price Each: **£13.75**
1739250A Pk:(6) **26cm / 10"**
Disc Price Each: **£10.59**

Oatmeal Footed Bowl
3681260A Pk:(6) **26cm / 10 1/4"**
Disc Price Each: **£10.01**

Oatmeal Oval Plate
1121310A Pk:(6) **30 x 23cm / 12" x 9"**
Disc Price Each: **£8.77**

Oatmeal Rectangular Plates
1184320A Pk:(6) **32 x 24cm / 12 1/2" x 9 1/2"**
Disc Price Each: **£8.85**
1184270A Pk:(6) **27 x 20cm / 10 1/2" x 7 3/4"**
Disc Price Each: **£7.22**

Oatmeal Rectangular Plate
1183310A Pk:(6) **31 x 18cm / 12" x 7"**
Disc Price Each: **£10.54**

Oatmeal Rectangular Platters
3588350A Pk:(6) **35 x 25cm / 13 3/4" x 10"**
Disc Price Each: **£19.22**
3588270A Pk:(6) **27 x 21cm / 10 2/3" x 8 1/4"**
Disc Price Each: **£11.67**

Oatmeal Rectangular Platter
3588360A Pk:(6) **35cm x 15.5cm /13 3/4" x 6"**
Disc Price Each: **£14.77**

Oatmeal Narrow Oval Plates
1181320A Pk:(6) **32 x 20cm / 12 1/2" x 8"**
Disc Price Each: **£12.24**
1181300A Pk:(6) **30 x 15cm / 12" x 6"**
Disc Price Each: **£8.05**

Oatmeal Bowls
3682160A Pk:(6) **16cm (85cl) / 6 1/4" (30 oz)**
Disc Price Each: **£7.29**
3639140A Pk:(6) **14cm (50cl) / 5 1/2" (17 1/2 oz)**
Disc Price Each: **£5.92**

Oatmeal Conic Bowls
3682110A Pk:(6) **11.5cm (40cl) 4 1/2" (14 oz)**
Disc Price Each: **£4.01**
3682090A Pk:(6) **9cm (20cl) 3 1/2" (7 oz)**
Disc Price Each: **£3.48**
3682060A Pk:(6) **5.5cm (5cl) 2 1/4" (1 3/4 oz)**
Disc Price Each: **£2.07**

Oatmeal Rice Bowl
3629130A Pk:(6) **13cm (31cl) / 5" (11 oz)**
Disc Price Each: **£4.44**

Oatmeal Bowl Cups & Saucer
3221340A Pk:(6) **34cl / 12 oz**
Disc Price Each: **£4.03**
3221250A Pk:(6) **25cl / 9 oz**
Disc Price Each: **£3.76**
1321150A Pk:(6) **16cm / 6 1/4"**
Disc Price Each: **£2.81**

Oatmeal Mug
4247360A Pk:(6) **34cl / 12 oz**
Disc Price Each: **£4.60**

Oatmeal Conic Jug
3784150A Pk:(6) **15cl / 5 oz**
Disc Price Each: **£7.93**

Oatmeal Conic Teapot
Teapot: 9384050A Pk:(6) **50cl / 18 oz**
Disc Price Each: **£16.94**
Lid: K984050A Pk:(1)
Disc Price Each: **£4.68**

Oatmeal Salt & Pepper
OA304910S Pk:(6) **8cm / 3"**
Disc Price Each: **£4.01**
OA304910P Pk:(6) **8cm / 3"**
Disc Price Each: **£4.01**

5 Year edge chip warranty on selected items in this range (Subject to normal usage)

Rustico

Stoneware

Oxide 32-33
Vintage 34-35
Impressions 36-41
Aztec 42-43
Natura 44-45
Ironstone 46-47
Carbon 49
Flame 50
Lava 51
Azul 51

Add rustic charm to casual and fine dining menus.

The perfect platform for truly distinguished presentation, the unique Rustico Stoneware collection features versatile items alongside signature pieces to work across the menu.

Reactive colour glazes offer endless combinations adding real wow factor to casual and fine dining dishes.

The expertly crafted Rustico collection, features stunning individual reactive glazes with natural variance from piece to piece. The natural choice to create a memorable dining experience; Rustico adds originality to casual and fine dining presentation.

All items in the Rustico collection are microwave and dishwasher safe

Oxide

NEW

Create mood with the new Oxide collection featuring a dark metallic-look reactive glaze with a subtle hammered texture and glints of tone.

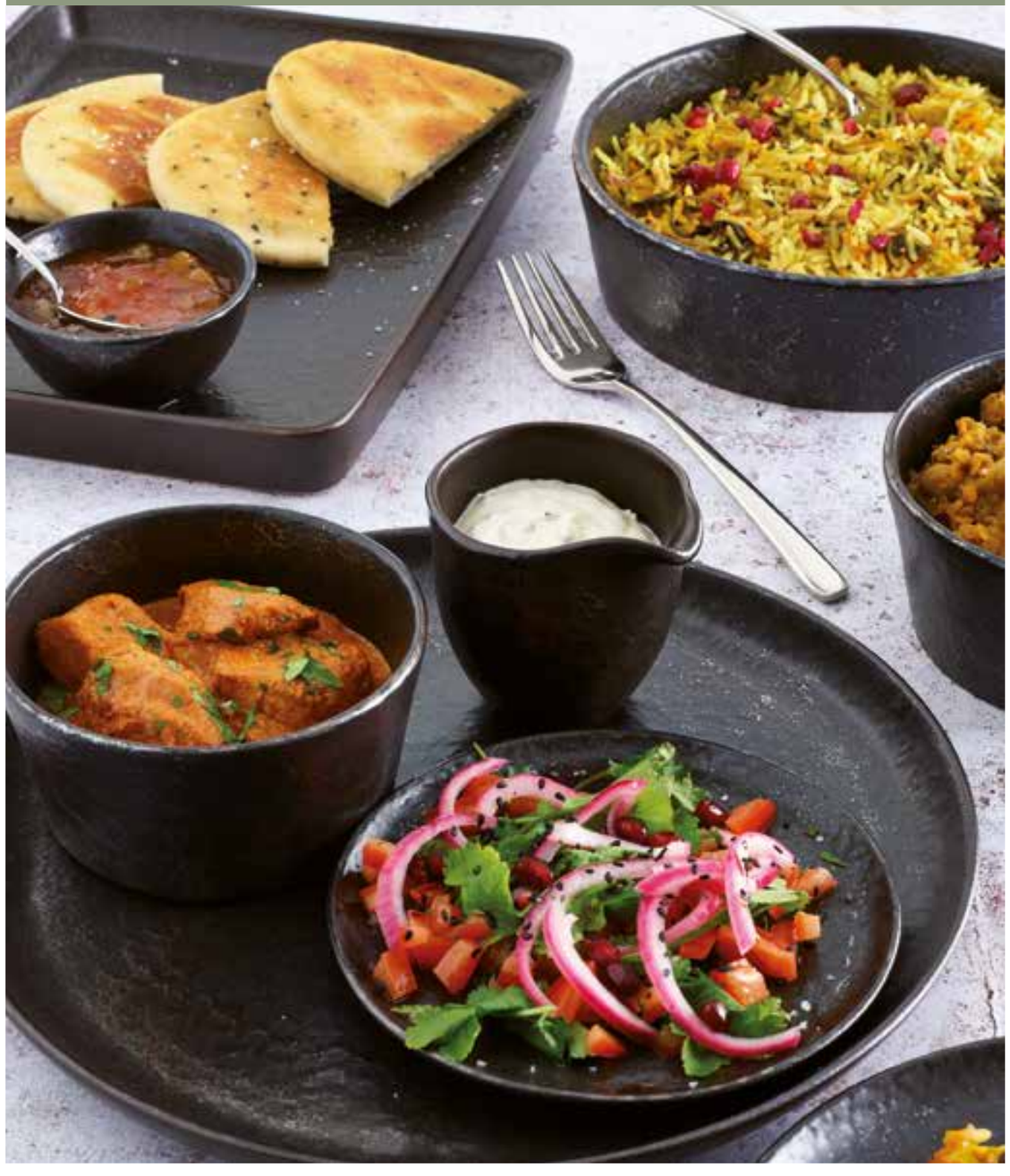

Presentation Plate
C13336 Pk:(4) **33cm / 13"**
Disc Price Each: **£15.84**

Plates
C13334 Pk:(6) **27cm / 10 1/2"**
Disc Price Each: **£8.40**
C13335 Pk:(6) **21cm / 8 1/4"**
Disc Price Each: **£6.64**
C13338 Pk:(6) **15cm / 6"**
Disc Price Each: **£5.87**

Soup/Pasta Plate
C13358 Pk:(6) **26cm / 10 1/4"**
Disc Price Each: **£10.42**

Rectangular Trays
C13330 Pk:(6) **30 x 23cm / 11 3/4" x 9"**
Disc Price Each: **£16.39**
C13325 Pk:(6) **25 x 19cm / 9 3/4" x 7 1/2"**
Disc Price Each: **£13.40**

Soup/Cereal Bowls
C13908 Pk:(6) **15cm / 6" (57cl / 20 oz)**
Disc Price Each: **£7.97**
C13909 Pk:(6) **13cm / 5" (31cl / 11 oz)**
Disc Price Each: **£6.72**

Dip Bowl
C13910 Pk:(6) **9cm / 3 1/2" (8.5cl / 3 oz)**
Disc Price Each: **£4.17**

Creamer
C13911 Pk:(6) **9cm / 3 1/2" (14cl / 5 oz)**
Disc Price Each: **£7.59**

Low Bowl
C13320 Pk:(6) **20cm / 7 3/4" (85cl / 30 oz)**
Disc Price Each: **£8.92**

Bowls
C13314 Pk:(6) **14cm / 5 1/2" (48cl / 17 oz)**
Disc Price Each: **£7.59**
C13312 Pk:(6) **12cm / 4 3/4" (34cl / 12 oz)**
Disc Price Each: **£5.95**

Dip Pot
C13328 Pk:(6) **7cm / 2 3/4" (5.5cl / 2 oz)**
Disc Price Each: **£3.93**

Vintage

Expressing originality; the well-loved charm of Vintage features subtle shades blended together and beautifully finished by hand with irregular spirals and streaks. Create a unique dining experience that impresses.

Natural reactions occurring in the kiln combined with the hand decorated finish of the stunning Vintage collection, results in considerable variance giving each and every piece a truly individual look.

Create a unique dining experience that impresses

Charger Plate
C22336 Pk:(4) **31cm / 12 1/4"**
Disc Price Each: **£18.08**

Main Plate
C22334 Pk:(6) **28.5cm / 11 1/4"**
Disc Price Each: **£10.07**

Dessert Plate
C22335 Pk:(6) **21cm / 8 1/4"**
Disc Price Each: **£7.34**

Side Plate
C22338 Pk:(6) **16cm / 6 1/4"**
Disc Price Eacha: **£6.45**

Oval Platter
C22234 Pk:(4) **34 x 16cm (45cl)**
13 1/3" x 6 1/4" (16oz)
Disc Price Each: **£15.87**

Deep Coupe Bowl
C22909 Pk:(6) **26.5cm / 10 1/2"**
Disc Price Each: **£12.25**

Deep Coupe Bowl
C22260 Pk:(4) **30.5 x 5cm / 12" x 2"**
Disc Price Each: **£18.08**

Pasta Bowl
C22358 Pk:(6) **22 x 5cm (90cl)**
8 1/2" x 2" (32oz)
Disc Price Each: **£10.07**

Oval Bowls
C22324 Pk:(6) **24 x 15.5cm (85cl)**
9 1/2" x 6" (30oz)
Disc Price Each: **£9.46**
C22317 Pk:(6) **17.5 x 11cm (48cl)**
6 3/4" x 4 1/3" (17oz)
Disc Price Each: **£8.42**

Bowl
C22596 Pk:(6) **14 x 5.5cm (28cl)**
5 1/2" x 2 1/4" (10oz)
Disc Price Each: **£7.34**

Sauce/Dip Bowl
C22328 Pk:(12) **8 x 4cm (10cl)**
3 1/4" x 1 1/2" (3 1/2 oz)
Disc Price Each: **£3.85**

Bowl With Handle
C22323 Pk:(6) **23 x 15cm / 9" x 6"**
Disc Price Each: **£7.38**

Rectangular Plates
C22337 Pk:(4) **36.5 x 21cm / 14 1/3" x 8 1/4"**
Disc Price Each: **£19.74**
C22224 Pk:(6) **27.5 x 15.5cm / 10 3/4" x 6"**
Disc Price Each: **£10.07**

Handled Rectangular Dish
C22226 Pk:(6) **26.6 x 16.6cm**
10 1/2" x 6 1/2"
Disc Price Each: **£10.19**

Handled Square Dishes
C22327 Pk:(6) **27 x 24.8cm / 10 1/2" x 9 3/4"**
Disc Price Each: **£10.84**
C22316 Pk:(6) **16 x 14cm / 6 1/4" x 5 1/2"**
Disc Price Each: **£6.84**

Rustico
Stoneware

Aegean 38
Oyster 39
Fern 40
Flint 41

Chosen with stunning presentation in mind.

Impressions combines shape, colour and embossment, ensuring a totally unique dining experience.

The expertly crafted Rustico collection, features stunning individual reactive glazes with natural variance from piece to piece.

The natural choice to create a memorable dining experience; Rustico adds originality to casual and fine dining presentation.

All items in the Rustico collection are microwave and dishwasher safe

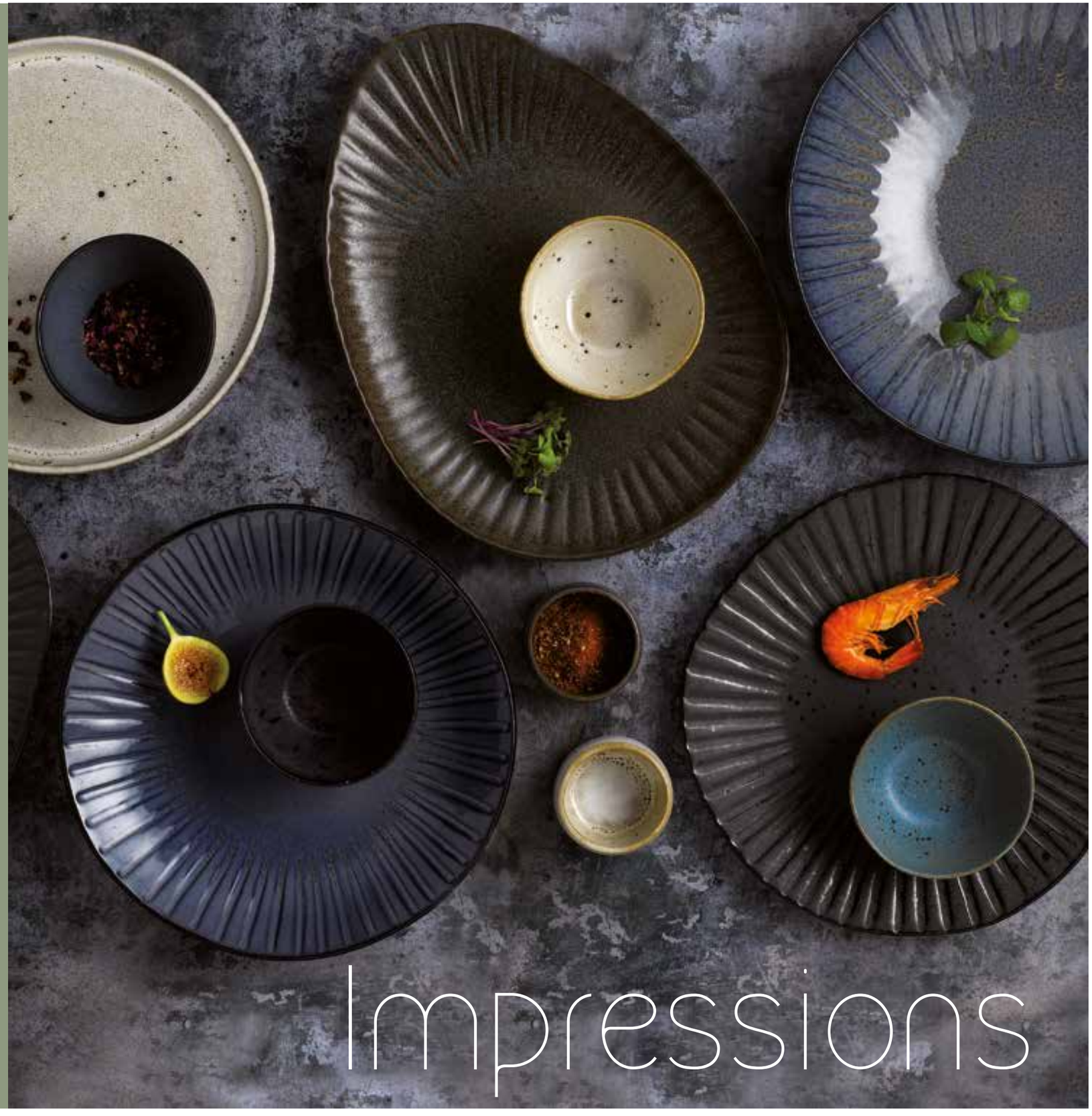

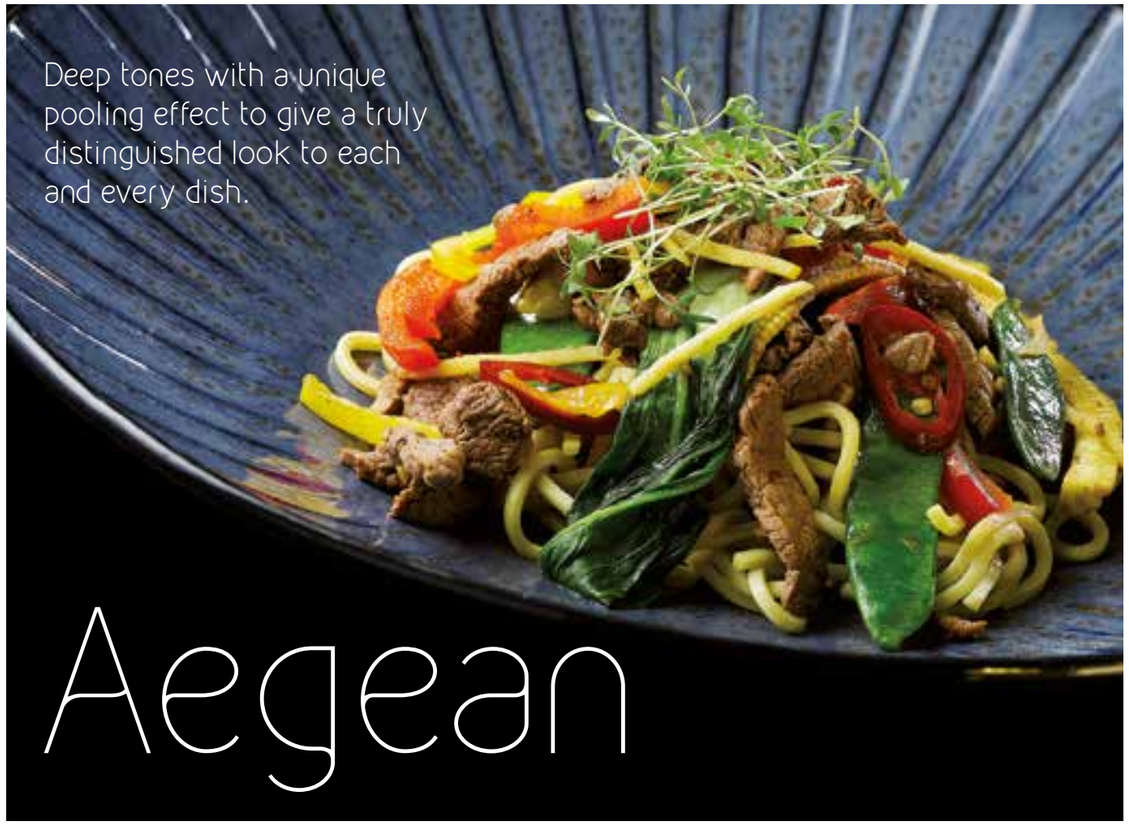

Charger Plate
C83336 Pk:(4) **31cm / 12 1/4″**
Disc Price Each: **£19.01**

Dinner Plate
C83334 Pk:(6) **28.5cm / 11″**
Disc Price Each: **£10.51**

Presentation Plates
C83733 Pk:(4) **31cm / 12 1/4″**
Disc Price Each: **£20.02**
C83731 Pk:(6) **26.5cm / 10 1/2″**
Disc Price Each: **£11.23**

Coupe Bowl
C83358 Pk:(4) **26.5cm / 10 1/2″**
Disc Price Each: **£12.81**

Deep Coupe Bowl
C82909 Pk:(4) **30.5 x 5cm / 12″ x 2″**
Disc Price Each: **£19.01**

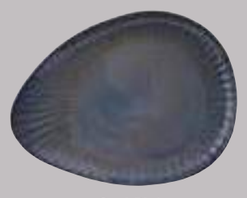

Oval Plate
C83804 Pk:(4) **34cm / 13 1/3″**
Disc Price Each: **£18.00**

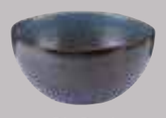

Dip Bowl
C83596 Pk:(12) **11 x 5cm / 4 1/3″ x 2″**
(24.5cl 8 1/2 oz)
Disc Price Each: **£6.05**

Ramekin
C83330 Pk:(12) **7 x 4cm/ 2 3/4″ x 1 1/2″**
(10cl 3 1/2 oz)
Disc Price Each: **£4.03**

Charger Plate
C12336 Pk:(4) **31cm / 12 1/4″**
Disc Price Each: **£19.01**

Dinner Plate
C12334 Pk:(6) **28.5cm / 11″**
Disc Price Each: **£10.51**

Presentation Plates
C12733 Pk:(4) **31cm / 12 1/4″**
Disc Price Each: **£20.02**
C12731 Pk:(6) **26.5cm / 10 1/2″**
Disc Price Each: **£11.23**

Coupe Bowl
C12358 Pk:(4) **26.5cm / 10 1/2″**
Disc Price Each: **£12.81**

Deep Coupe Bowl
C12909 Pk:(4) **30.5 x 5cm / 12″ x 2″**
Disc Price Each: **£19.01**

Oval Plate
C12804 Pk:(4) **34cm / 13 1/3″**
Disc Price Each: **£18.00**

Dip Bowl
C12596 Pk:(12) **11 x 5cm / 4 1/3″ x 2″**
(24.5cl 8 1/2 oz)
Disc Price Each: **£6.05**

Ramekin
C12330 Pk:(12) **7 x 4cm/ 2 3/4″ x 1 1/2″**
(10cl 3 1/2 oz)
Disc Price Each: **£4.03**

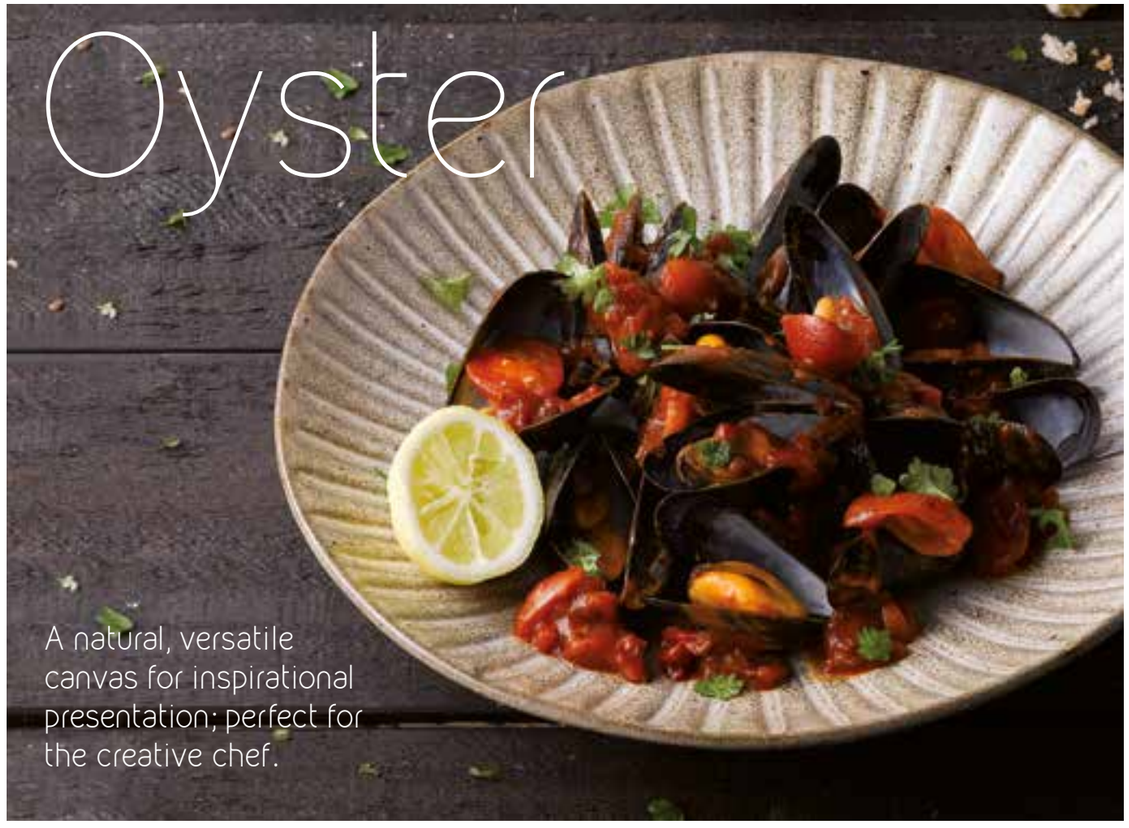

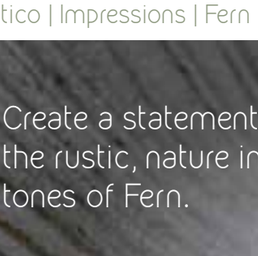

Charger Plate
C93336 Pk:(4) **31cm / 12 1/4″**
Disc Price Each: **£19.01**

Dinner Plate
C93334 Pk:(6) **28.5cm / 11″**
Disc Price Each: **£10.51**

Presentation Plates
C93733 Pk:(4) **31cm / 12 1/4″**
Disc Price Each: **£20.02**
C93731 Pk:(6) **26.5cm / 10 1/2″**
Disc Price Each: **£11.23**

Coupe Bowl
C93358 Pk:(4) **26.5cm / 10 1/2″**
Disc Price Each: **£12.81**

Deep Coupe Bowl
C92909 Pk:(4) **30.5 x 5cm / 12″ x 2″**
Disc Price Each: **£19.01**

Oval Plate
C93804 Pk:(4) **34cm / 13 1/3″**
Disc Price Each: **£18.00**

Dip Bowl
C93596 Pk:(12) **11 x 5cm / 4 1/3″ x 2″**
(24.5cl 8 1/2a oz)
Disc Price Each: **£6.05**

Ramekin
C93330 Pk:(12) **7 x 4cm/ 2 3/4″ x 1 1/2″**
(10cl 3 1/2 oz)
Disc Price Each: **£4.03**

Charger Plate
C10336 Pk:(4) **31cm / 12 1/4″**
Disc Price Each: **£19.01**

Dinner Plate
C10334 Pk:(6) **28.5cm / 11″**
Disc Price Each: **£10.51**

Presentation Plates
C10733 Pk:(4) **31cm / 12 1/4″**
Disc Price Each: **£20.02**
C10731 Pk:(6) **26.5cm / 10 1/2″**
Disc Price Each: **£11.23**

Coupe Bowl
C10358 Pk:(4) **26.5cm / 10 1/2″**
Disc Price Each: **£12.81**

Deep Coupe Bowl
C10909 Pk:(4) **30.5 x 5cm / 12″ x 2″**
Disc Price Each: **£19.01**

Oval Plate
C10804 Pk:(4) **34cm / 13 1/3″**
Disc Price Each: **£18.00**

Dip Bowl
C10596 Pk:(12) **11 x 5cm / 4 1/3″ x 2″**
(24.5cl 8 1/2a oz)
Disc Price Each: **£6.05**

Ramekin
C10330 Pk:(12) **7 x 4cm/ 2 3/4″ x 1 1/2″**
(10cl 3 1/2 oz)
Disc Price Each: **£4.03**

Aztec

Metallised semi matt appearance, Aztec shimmers with iron and copper shades, perfect presentation for signature dishes or casual dining.

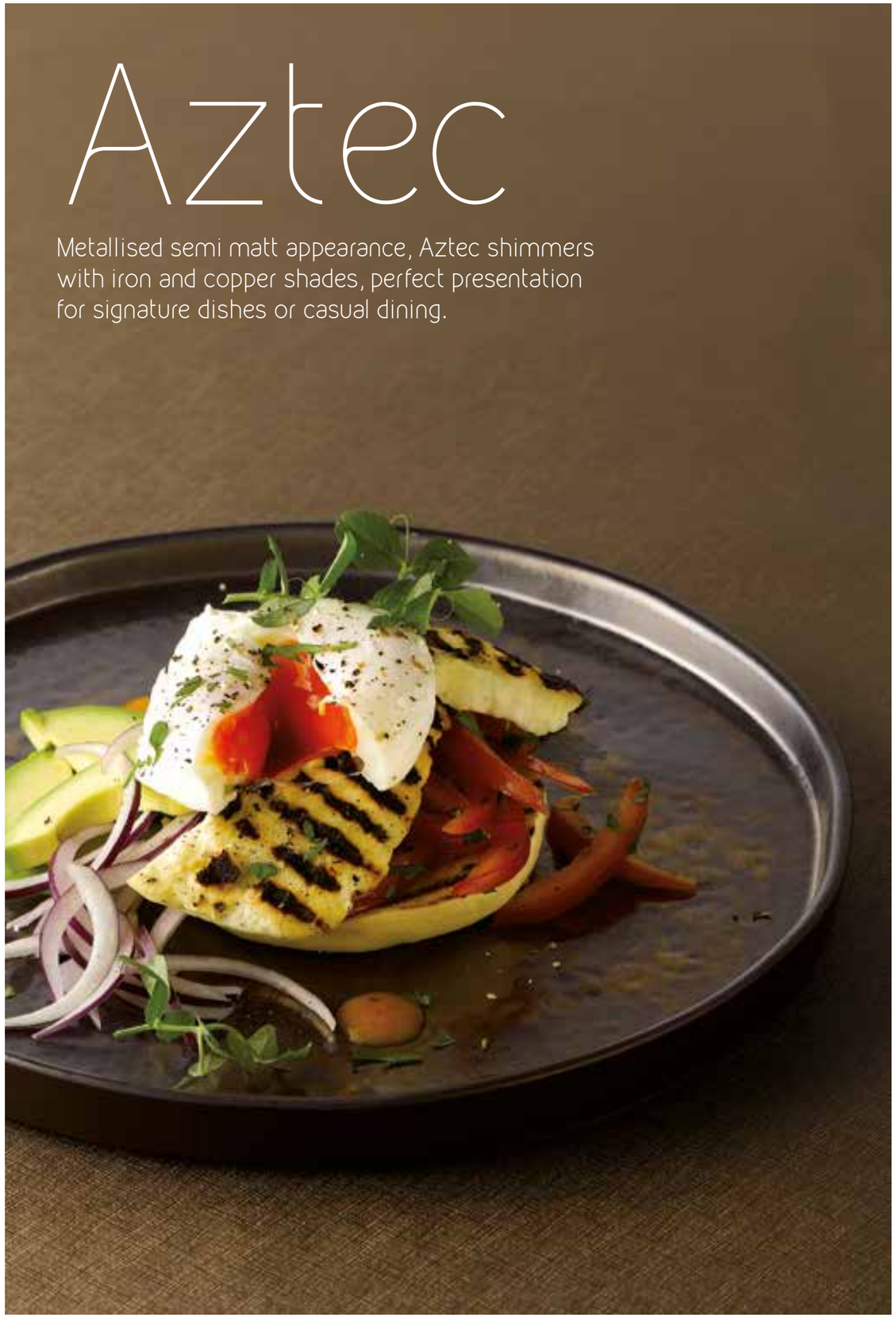

Presentation Plates
C73336 Pk:(6) **31cm / 12 1/4"**
Disc Price Each: **£12.96**
C73338 Pk:(6) **27cm / 10 1/2"**
Disc Price Each: **£10.80**

NEW

Plates
C73327 Pk:(6) **27cm / 10 1/2"**
Disc Price Each: **£8.30**
C73335 Pk:(6) **21cm / 8 1/4"**
Disc Price Each: **£6.64**
C73315 Pk:(6) **15cm / 6"**
Disc Price Each: **£5.87**

NEW

Rectangular Trays
C73331 Pk:(6) **30 x 23cm / 11 3/4" x 9"**
Disc Price Each: **£14.52**
C73332 Pk:(6) **25 x 19cm / 9 3/4" x 7 1/2"**
Disc Price Each: **£11.88**

Serving Plate
C73337 Pk:(2) **35cm / 13 3/4"**
Disc Price Each: **£17.72**

Dinner Plate
C73334 Pk:(6) **27cm / 10 1/2"**
Disc Price Each: **£9.57**

Pasta Plate
C73358 Pk:(6) **25cm / 9 3/4"**
Disc Price Each: **£10.02**

NEW

Shallow Bowl
C73320 Pk:(6) **20cm / 7 3/4"**
(85cl / 30 oz)
Disc Price Each: **£8.82**

NEW

Shallow Bowls
C73314 Pk:(6) **14cm / 5 1/2" (48cl / 17 oz)**
Disc Price Each: **£7.47**
C73312 Pk:(6) **12cm / 4 3/4" (34cl / 12 oz)**
Disc Price Each: **£5.87**

NEW

Dip Pot
C73307 Pk:(6) **7cm / 2 3/4"**
(5.5cl / 2 oz)
Disc Price Each: **£3.93**

NEW

Creamer
C73339 Pk:(6) **9cm / 3 1/2"**
(14cl / 5 oz)
Disc Price Each: **£7.57**

Dip Bowl
C73330 Pk:(6) **10cm / 4"**
(10cl / 3 1/2 oz)
Disc Price Each: **£4.31**

Soup/Cereal Bowl
C73225 Pk:(6) **15cm / 6"**
(42.5cl / 15 oz)
Disc Price Each: **£8.37**

Presentation Plate
C63336 Pk:(4) **32cm / 12 1/2"**
Disc Price Each: **£16.78**

Main Plate
C63334 Pk:(6) **28.5cm / 11 1/4"**
Disc Price Each: **£8.95**

Dessert Plate
C63335 Pk:(6) **21cm / 8 1/4"**
Disc Price Each: **£6.62**

Side Plate
C63338 Pk:(8) **16cm / 6 1/4"**
Disc Price Each: **£5.92**

NEW

Signature Plates
C63731 Pk:(4) **31cm / 12 1/4"**
Disc Price Each: **£18.43**
C63726 Pk:(6) **26cm / 10"**
Disc Price Each: **£10.07**

Coupe Bowl
C62909 Pk:(4) **27cm / 10 1/2"**
Disc Price Each: **£12.11**

Rectangular Plates
C63337 Pk:(4) **36.5 x 21cm / 14 1/4" x 8 1/4"**
Disc Price Each: **£16.85**
C63224 Pk:(6) **27.5 x 15.5cm / 10 3/4" x 6"**
Disc Price Each: **£9.49**

Pasta Dish
C63358 Pk:(6) **22 x 5cm (90cl) / 8 1/2" x 2" (32oz)**
Disc Price Each: **£8.95**

Mug
C63326 Pk:(6) **45cl (15oz)**
Disc Price Each: **£6.80**

Ramekin
C63330 Pk:(24) **8.5cl (3oz) 7cm / 2 3/4"**
Disc Price Each: **£3.76**

Handled Soup Bowl
C62907 Pk:(6) **12 x 6.75cm / 4 3/4" x 2" (excl handle)**
56cl (19 3/4 oz)
Disc Price Each: **£14.24**

Ironstone

The acclaimed collection, featuring freeform shapes with a dark reactive glaze to create stunning effects.

Presentation Plate
C53336 Pk:(4) **32cm / 12 1/2"**
Disc Price Each: **£16.78**

Main Plate
C53334 Pk:(6) **28.5cm / 11 1/4"**
Disc Price Each: **£8.95**

Dessert Plate
C53335 Pk:(6) **21cm / 8 1/4"**
Disc Price Each: **£6.62**

Side Plate
C53338 Pk:(8) **16cm / 6 1/4"**
Disc Price Each: **£5.92**

Coupe Bowl
C52909 Pk:(6) **27cm / 10 1/2"**
Disc Price Each: **£12.11**

Rectangular Plates
C53337 Pk:(4) **36.5 x 21cm / 14 1/4" x 8 1/4"**
Disc Price Each: **£16.85**
C53224 Pk:(6) **27.5 x 15.5cm / 10 3/4" x 6"**
Disc Price Each: **£9.49**

Handled Soup Bowl
C52907 Pk:(6) **12 x 6.75cm (56cl)**
4 3/4" x 2 1/2" (19 3/4 oz) (excl handle)
Disc Price Each: **£14.24**

Deep Bowl
C53225 Pk:(6) **15 x 8cm (71cl)**
6" x 3 1/4" (25oz)
Disc Price Each: **£6.62**

Pasta Dish
C53358 Pk:(6) **22 x 5cm (90cl)**
8 1/2" x 2" (32oz)
Disc Price Each: **£8.95**

Small Bowl
C52908 Pk:(6) **16 x 5.5cm (45cl)**
6 1/4" x 2 1/4" (16oz)
Disc Price Each: **£6.62**

Mug
C53326 Pk:(6) **45cl (15oz)**
Disc Price Each: **£6.80**

Sauce/Dip
C53328 Pk:(8) **8 x 3.5cm (8.5cl)**
3" x 1 1/2" (3oz)
Disc Price Each: **£3.56**

Carbon, Flame, Lava & Azul

Carbon

Cast-iron like, matt glazed tableware. Designed to maximize visual presentation. Carbon works successfully with all other colours in the Rustico range, creating endless combinations of culinary displays.

Carbon Plates
C31110 Pk:(12) **27cm / 10 1/2"**
Disc Price Each: **£5.33**
C31120 Pk:(12) **24cm / 9 1/2"**
Disc Price Each: **£4.82**
C31130 Pk:(12) **19cm / 7 1/2"**
Disc Price Each: **£4.11**

Carbon Pizza Plate
C31660 Pk:(6) **31cm / 12 1/4"**
Disc Price Each: **£10.07**

Carbon Bistro Oval Plate
C31305 Pk:(12) **29.5cm / 11 2/3"**
Disc Price Each: **£9.13**

Carbon Individual Pasta Plate
C31180 Pk:(12) **21cm / 8 1/4"**
Disc Price Each: **£4.61**

Carbon Coupe Bowls
C33209 Pk:(12) **30cm / 11 4/5"**
Disc Price Each: **£13.29**
C33210 Pk:(12) **27cm / 10 1/2"**
Disc Price Each: **£11.56**

Carbon Oval Tray
C33206 Pk:(12) **30 x 15cm / 11 4/5" x 6"**
Disc Price Each: **£7.65**

Carbon Deep Bowl
C31186 Pk:(12) **16cm (60cl) 6 1/3" (21 oz)**
Disc Price Each: **£4.90**

Carbon Footed Bowl
C31900 Pk:(12) **13.5 x 8cm (57cl) 5 1/3" x 3" (20 oz)**
Disc Price Each: **£4.54**

Carbon Conical Bowls
C31193 Pk:(12) **13cm (42cl) / 5 1/4" (15 oz)**
Disc Price Each: **£3.91**
C31194 Pk:(12) **11cm (31cl) / 4 1/2" (11 oz)**
Disc Price Each: **£3.46**

Carbon Rectangular Dish
C31207 Pk:(12) **17 x 10cm / 6 3/4" x 4"**
Disc Price Each: **£4.19**

Carbon Dip Bowl
C31195 Pk:(24) **7.5cm (8cl) 3" (3 oz)**
Disc Price Each: **£2.06**

Carbon Round Eared Dishes
C31210 Pk:(12) **19cm / 7 1/2"**
Disc Price Each: **£7.64**
C31200 Pk:(12) **12cm / 4 3/4"**
Disc Price Each: **£3.15**

Carbon Oval Eared Dishes
C31202 Pk:(12) **25cm / 9 3/4"**
Disc Price Each: **£7.55**
C31201 Pk:(12) **22cm / 8 3/4"**
Disc Price Each: **£6.72**

Carbon Round Tapas Dishes
C33203 Pk:(12) **14.5cm (40cl) / 5 3/4" (14 oz)**
Disc Price Each: **£3.87**
C33204 Pk:(12) **12.5cm (28cl) / 4 3/4" (10 oz)**
Disc Price Each: **£3.15**
C33205 Pk:(12) **10cm (14cl) / 4" (5 oz)**
Disc Price Each: **£2.64**

Carbon Bellied Casseroles
C31280 Pk:(6) **14 x 6.5cm (70cl)**
Disc Price Each: **£10.49**
C31275 Pk:(6) **11.5 x 6cm (42.5cl)**
Disc Price Each: **£8.96**

Flame

Add rustic charm with the warm tones of Flame bringing a unique, hand crafted feel to the table.

Plates
C01110 Pk:(12) **27cm / 10 1/2″**
Disc Price Each: **£4.38**
C01120 Pk:(12) **24cm / 9 1/2″**
Disc Price Each: **£3.97**
C01130 Pk:(12) **19cm / 7 1/2″**
Disc Price Each: **£3.47**

Oval Plates
C01230 Pk:(6) **33 x 23cm / 13 1/4″ x 9 1/4″**
Disc Price Each: **£8.95**
C01240 Pk:(6) **30.5 x 21cm / 12″ x 8 1/4″**
Disc Price Each: **£8.04**

Bistro Oval Plate
C01305 Pk:(12) **29.5 x 26cm / 11 1/2″ x 10 1/4″**
Disc Price Each: **£7.48**
C01315 Pk:(12) **21 x 19cm / 8 1/4″ x 7 1/4″**
Disc Price Each: **£5.35**

Rectangular Plate
C01810 Pk:(6) **24 x 16cm / 9 1/2″ x 6 1/4″**
Disc Price Each: **£9.81**

Soup Bowl
C01330 Pk:(12) **18cm (56cl) 7″ (20 oz)**
Disc Price Each: **£3.97**

Rectangular Tray
C01816 Pk:(6) **31 x 20.5cm / 12 1/4″ x 8″**
Disc Price Each: **£10.72**

Pasta Plate
C21202 Pk:(12) **25cm / 9 3/4″**
Disc Price Each: **£7.03**

Individual Pasta Bowl
C01180 Pk:(12) **21cm (56cl) 8 1/4″ (20 oz)**
Disc Price Each: **£3.66**

Deep Bowl
C01185 Pk:(12) **16cm (50cl) 6 1/4″ (18 oz)**
Disc Price Each: **£4.36**

Footed Bowl
C01900 Pk:(12) **13 x 8cm (45cl) 5 1/4″ x 3″ (15 oz)**
Disc Price Each: **£4.29**

Unhandled Sauce Boat
C01594 Pk:(12) **11cm (14cl) 4 1/2″ (5 oz)**
Disc Price Each: **£5.51**

Lugged Soup
C01350 Pk:(12) **13cm (45cl) 5 1/4″ (15 oz)**
Disc Price Each: **£4.77**

Sugar Bowl
C01335 Pk:(6) **11cm (30cl) 4 1/4″ (10 oz)**
Disc Price Each: **£2.98**

Conical Bowl
C01187 Pk:(12) **11cm / 4 1/2″**
Disc Price Each: **£3.25**

Butter Pot
C01310 Pk:(12) **7cm (10cl) 2 3/4″ (4 oz)**
Disc Price Each: **£2.27**

Dip Bowl
C01195 Pk:(24) **7.5cm (9cl) 3″ (3 oz)**
Disc Price Each: **£2.39**

Individual Pie Dish Round
C01250 Pk:(6) **15.5cm (58cl) 6″ (20 oz)**
Disc Price Each: **£4.31**

Individual Pie Dish Oval
C01260 Pk:(6) **15cm (45cl) 6″ (15 oz)**
Disc Price Each: **£4.24**

Round Tapas Dishes
C21203 Pk:(12) **14.5cm (40cl) 5″ (14 oz)**
Disc Price Each: **£3.44**
C21204 Pk:(12) **12.5cm (28cl) 4 3/4″ (10 oz)**
Disc Price Each: **£2.95**
C21205 Pk:(12) **10cm (14cl) 4″ (5 oz)**
Disc Price Each: **£2.43**

Lidded Casserole
C01270 Pk:(6) **12 x 5.5cm (42.5cl) 5″ x 2 1/4″ (15 oz)**
Disc Price Each: **£9.25**

Bellied Casserole
C01275 Pk:(6) **11.5 x 6cm (42.5cl) 4 1/2″ x 2 1/4″ (15 oz)**
Disc Price Each: **£8.95**

Round Eared Dishes
C01210 Pk:(12) **19cm / 7 1/2″**
Disc Price Each: **£6.98**
C01200 Pk:(12) **12cm / 4 3/4″**
Disc Price Each: **£3.60**

Oval Eared Dishes
C01203 Pk:(12) **28cm / 11″**
Disc Price Each: **£7.51**
C01202 Pk:(12) **25cm / 10″**
Disc Price Each: **£6.98**
C01201 Pk:(12) **22cm / 8″**
Disc Price Each: **£6.50**

Lava

Vibrant in colour, Lava works perfectly alone or alongside other ranges to create visually striking presentation.

Lava Pizza Plates
C44201 Pk:(6) **33cm / 13″**
Disc Price Each: **£13.50**
C44202 Pk:(6) **31cm / 12 1/4″**
Disc Price Each: **£11.13**

Lava Bistro Oval Plate
C44305 Pk:(12) **29.5 x 26cm / 11 1/2″ x 10 1/4″**
Disc Price Each: **£9.73**

Lava Coupe Bowl
C44210 Pk:(12) **27cm / 10 1/2″**
Disc Price Each: **£11.74**

Lava Conical Bowl
C44187 Pk:(12) **11cm (42cl) / 4 1/2″ (15 oz)**
Disc Price Each: **£3.87**

Lava Butter Pot
C44310 Pk:(12) **7cm / 2 3/4″**
Disc Price Each: **£2.78**

Lava Rice Bowl
C44315 Pk:(6) **11cm (30cl) / 4 1/4″ (10 oz)**
Disc Price Each: **£3.25**

Lava Conic Dish
C41196 Pk:(12) **10cm / 4″**
Disc Price Each: **£3.77**

Lava Conic Lidded Casserole
C44203 Pk:(6) **51cl / 18 oz**
Disc Price Each: **£11.46**

Azul

Reactive midnight blue, the perfect foil for white tableware offering endless options for innovative presentation.

Pizza Plate
C11660 Pk:(6) **30cm / 12″**
Disc Price Each: **£10.01**

Lidded Casserole
C11270 Pk:(6) **12 x 5.5cm (42.5cl) 5″ x 2 1/4″ (15 oz)**
Disc Price Each: **£10.18**

Bellied Casseroles
C11280 Pk:(6) **14 x 6.5cm (70cl) 5 1/2″ x 2 3/4″ (24 oz)**
Disc Price Each: **£10.19**
C11275 Pk:(6) **11.5 x 6cm (42.5cl) 4 1/2″ x 2 3/4″ (15 oz)**
Disc Price Each: **£9.66**

Rectangular Dish
C11207 Pk:(12) **16.5 x 10.5cm 6 1/2″ x 4″**
Disc Price Each: **£4.26**

Round Tapas Dishes
C11203 Pk:(12) **14.5cm (40cl) / 5 3/4″ (14 oz)**
Disc Price Each: **£3.90**
C11204 Pk:(12) **12.5cm (28cl) / 4 3/4″ (10 oz)**
Disc Price Each: **£3.29**
C11205 Pk:(12) **10cm (14cl) / 4″ (5 oz)**
Disc Price Each: **£2.65**

Footed Bowl
C11900 Pk:(12) **13 x 8cm (42.5cl 5 1/3″ x 3″ (15 oz)**
Disc Price Each: **£4.63**

Dip Bowl
C11195 Pk:(12) **7.5cm (9cl) 3″ (3 oz)**
Disc Price Each: **£2.38**

Butter Pot
C11310 Pk:(12) **7cm (10cl) 2 3/4″ (4 oz)**
Disc Price Each: **£2.53**

A must-have for the fast-casual dining revolution! This trendy table presentation collection is versatile and food safe and brings an authentic feel to steak & burger houses, grills, pizzerias and more. High quality 18/10 Stainless Steel which is dishwasher safe to perform in busy restaurants.

NEW

Antique Steel

All items in the Antique Steel collection are dishwasher safe

Antique Steel Plates
CB0086 Pk:(12) **31.5cm / 12 1/2"**
Disc Price Each: **£5.83**
CB0085 Pk:(12) **19cm / 7 1/2"**
Disc Price Each: **£3.02**
CB0084 Pk:(12) **14cm / 5 1/2"**
Disc Price Each: **£2.94**

Antique Steel Rectangular Tray
CB0092 Pk:(12) **30 x 21cm / 12" x 8 1/4"**
Disc Price Each: **£7.12**

Antique Steel Bowl
CB0091 Pk:(12) **11.5cm / 4 1/2"**
(28.5cl / 10 oz)
Disc Price Each: **£2.35**

Antique Steel Bowl
CB0090 Pk:(12) **8cm / 3"**
(7cl / 2 1/2 oz)
Disc Price Each: **£1.96**

Antique Steel Chip Cup
CB0093 Pk:(12) **8.5 x 8.5cm / 3 1/3" x 3 1/3"**
(37cl / 13 oz)
Disc Price Each: **£3.55**

Antique Steel Dip Pot
CB0089 Pk:(12) **8cm / 3"**
(17cl / 6 oz)
Disc Price Each: **£2.31**

Antique Steel Dip Pot
CB0088 Pk:(12) **7cm / 2 3/4"**
(10cl / 3 1/2 oz)
Disc Price Each: **£1.92**

Antique Steel Dip Pot
CB0087 Pk:(12) **6cm / 2 1/3"**
(7cl / 2 1/2 oz)
Disc Price Each: **£1.71**

Bakeware & Ovenware

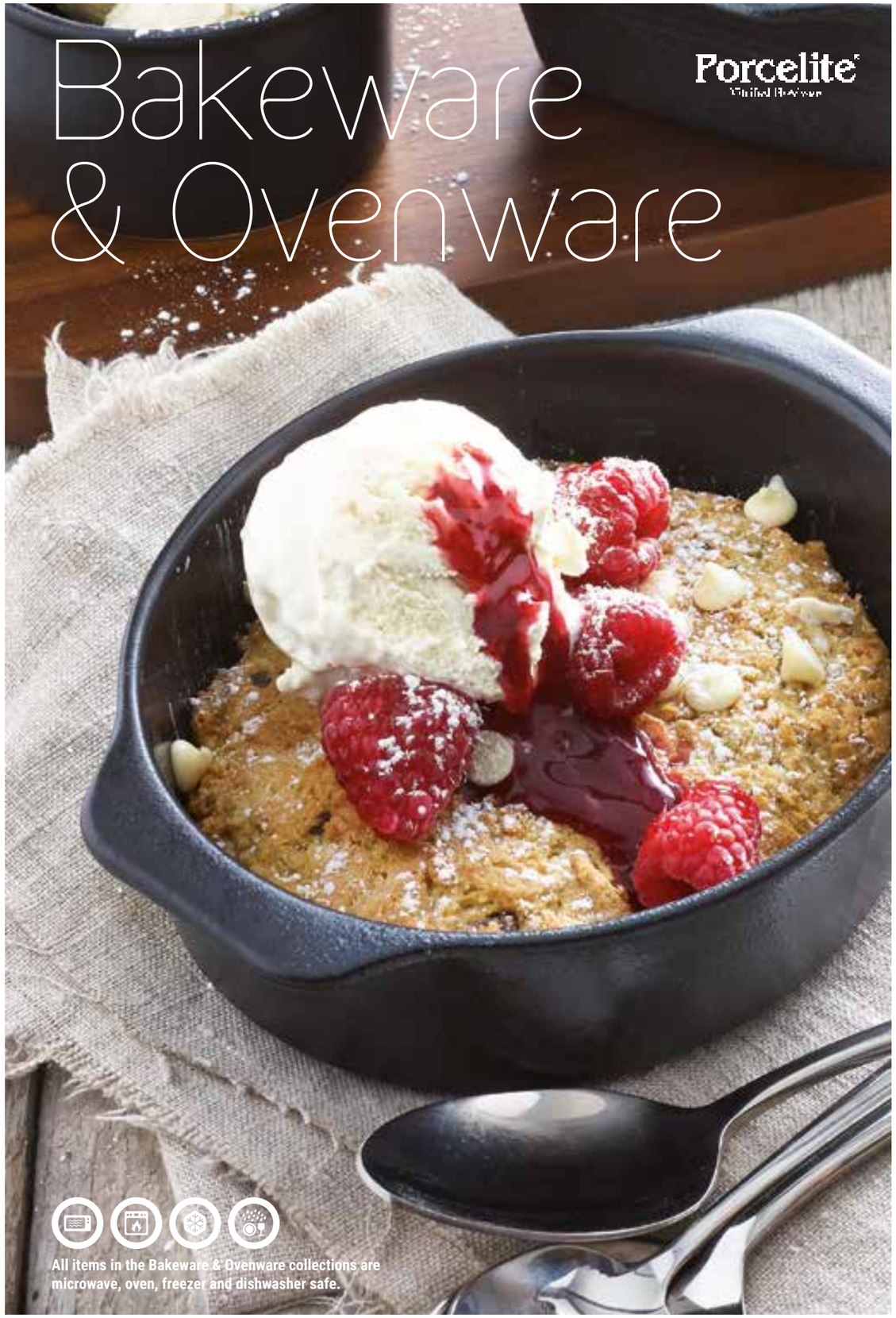

All items in the Bakeware & Ovenware collections are microwave, oven, freezer and dishwasher safe.

Cast Iron Effect

Rectangular Plates
CB4042 Pk:(4) **42.5 x 22.5 x 4cm**
16 2/3" x 8 3/4" x 1 1/2"
Disc Price Each: **£17.78**
CB4031 Pk:(6) **31 x 22 x 2cm**
12 1/4" x 8 2/3" x 3/4"
Disc Price Each: **£11.80**

NEW

This unique new collection delivers a lightweight and cost-effective Porcelain solution that creates the look of traditional Cast Iron Cookware.

Offering excellent heat resistance and durability; creatively serve oven-to-table classics, pub style comforts and more!

Rectangular Dish
CB4004 Pk:(6) **4.5 x 12 x 17cm**
1 3/4" x 4 3/4" x 6 3/4"
(34cl / 12 oz)
Disc Price Each: **£4.20**

Square Bowl
CB4014 Pk:(6) **14.3 x 12.5 x 5.6cm**
5 1/2" x 5" x 2 1/4"
(34cl / 12 oz)
Disc Price Each: **£3.64**

Oval Casserole Dish With Lid
CB4018 Pk:(6) **17.7 x 13.5 x 7cm**
7" x 5 1/3" x 2 3/4"
(45.5cl / 16 oz)
Disc Price Each: **£6.86**

Oval Casserole Dish With Lid
CB4016 Pk:(6) **15.7 x 9 x 8cm**
6" x 3 1/2" x 3"
(34cl / 12 oz)
Disc Price Each: **£5.28**

Wok Bowl with Lid
CB4021 Pk:(12) **23.5 x 20.5 x 6cm**
9 1/4" x 8" x 2 1/3"
(57cl / 20 oz)
Disc Price Each: **£13.92**

Ramekins
CB4099 Pk:(12) **9cm / 3 1/2" (17cl / 6 oz)**
Disc Price Each: **£2.70**
CB4088 Pk:(12) **8cm / 3" (14cl / 5 oz)**
Disc Price Each: **£2.06**
CB4007 Pk:(12) **7cm / 2 3/4" (8.5cl / 3 oz)**
Disc Price Each: **£1.54**

Skillets With Handle
CB4023 Pk:(8) **23 x 16.5 x 3cm**
9" x 6 1/2" x 1 1/4"
Disc Price Each: **£5.24**
CB4020 Pk:(8) **20 x 14 x 3cm**
7 3/4" x 5 1/2" x 1 1/4"
Disc Price Each: **£4.46**

Rustic Brown

Porcelite
Vitrified Stoneware

Dip Bowl
BC9000 Pk:(6) **10cm (7cl) / 4" (2^{1}/2 oz)**
Disc Price Each: **£2.52**

Ramekins
BC9009 Pk:(6) **9cm (22.75cl) / 3^{1}/2" (8 oz)**
Disc Price Each: **£3.10**
BC9008 Pk:(6) **8cm (14.25cl) / 3" (5 oz)**
Disc Price Each: **£2.95**
BC9007 Pk:(6) **7cm (7cl) / 2^{3}/4" (2^{1}/2 oz)**
Disc Price Each: **£2.68**

Tapas Dishes
BC9003 Pk:(6) **16cm (43cl) / 6^{1}/4" (15 oz)**
Disc Price Each: **£4.12**
BC9002 Pk:(6) **14.5cm (37cl) / 5^{3}/4" (13 oz)**
Disc Price Each: **£3.39**
BC9001 Pk:(6) **13cm (20cl) / 5" (7 oz)**
Disc Price Each: **£2.95**

Conic Bowls
BC9006 Pk:(6) **11cm (33.75cl) / 4^{1}/3" (14 oz)**
Disc Price Each: **£3.31**
BC9005 Pk:(6) **10cm (25.5cl) / 4" (9 oz)**
Disc Price Each: **£3.10**

Rectangular Dish
BC9004 Pk:(6) **4.5 x 12 x 17cm (48cl)**
1^{3}/4" x 4^{3}/4" x 6^{2}/3" (17 oz)
Disc Price Each: **£4.14**

Oval Pie Dish
BC9010 Pk:(6) **15cm (25.5cl) / 6" (9 oz)**
Disc Price Each: **£4.14**

Oval Dish
BC9011 Pk:(6) **18cm (22.75cl) / 7" (8 oz)**
Disc Price Each: **£4.14**

Oval Dish
BC9012 Pk:(6) **21cm (48cl) / 8^{1}/4" (17 oz)**
Disc Price Each: **£4.14**

Standard OTT

Porcelite
Vitrified Stoneware

Valier Bowls
15121 Pk:(6) **25cm (180cl) / 10" (64 oz)**
Disc Price Each: **£11.78**
15122 Pk:(6) **20cm (91cl) / 8" (32 oz)**
Disc Price Each: **£6.24**
15148 Pk:(6) **17cm (56cl) / 6^{3}/4" (20 oz)**
Disc Price Each: **£5.20**
15180 Pk:(6) **14cm (40cl) / 5^{1}/2" (14 oz)**
Disc Price Each: **£4.15**
15181 Pk:(6) **13cm (31cl) / 5" (11 oz)**
Disc Price Each: **£3.49**

Round Eared Dishes
15413 Pk:(6) **21cm / 8^{1}/4"**
Disc Price Each: **£6.24**
15412 Pk:(6) **18cm / 7^{1}/4"**
Disc Price Each: **£3.68**
15411 Pk:(6) **15cm / 6"**
Disc Price Each: **£2.63**
15410 Pk:(6) **13cm / 5^{1}/4"**
Disc Price Each: **£2.44**

Oval Eared Dishes
15423 Pk:(4) **32cm / 12^{1}/2"**
Disc Price Each: **£6.35**
15422 Pk:(4) **28cm / 11"**
Disc Price Each: **£3.68**
15421 Pk:(4) **25cm / 10"**
Disc Price Each: **£3.19**
15420 Pk:(4) **22cm / 8^{3}/4"**
Disc Price Each: **£2.63**
15419 Pk:(6) **16.5cm / 6^{1}/2"**
Disc Price Each: **£2.52**

Divided Oval Eared Dish
15425 Pk:(4) **28cm / 11"**
Disc Price Each: **£5.49**

Oval Three Division Dishes
15472 Pk:(4) **28cm / 11"**
Disc Price Each: **£9.21**

Ramekins
15402 Pk:(12) **9.5cm (18cl) / 3^{3}/4" (6 oz)**
Disc Price Each: **£1.01**
15401 Pk:(12) **8cm (11cl) / 3^{1}/4" (4 oz)**
Disc Price Each: **£0.91**
15400 Pk:(12) **6.5cm (7cl) / 2^{1}/2" (2 oz)**
Disc Price Each: **£0.81**

Contemporary Ramekins
15453 Pk:(12) **9cm (22cl) / 3^{1}/2" (8 oz)**
Disc Price Each: **£1.73**
15452 Pk:(12) **8cm (14cl) / 3" (5 oz)**
Disc Price Each: **£1.29**
15451 Pk:(12) **7cm (9cl) / 2^{3}/4" (3 oz)**
Disc Price Each: **£1.12**

Lion Head Soup Bowl / Soup Stand
15431 Pk:(6) **40cl / 14 oz**
Disc Price Each: **£4.07**
140317 Pk:(6) **17cm / 6^{3}/4"**
Disc Price Each: **£1.53**

Oval Salad Bowls
15446 Pk:(6) **25 x 17cm / 10" x 6^{3}/4" (80cl / 28 oz)**
Disc Price Each: **£7.43**
15445 Pk:(6) **20 x 14cm / 8" x 5^{1}/2" (44cl / 16 oz)**
Disc Price Each: **£5.47**

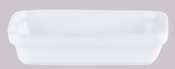

Rectangular Dish
15426 Pk:(6) **19 x 13cm**
7^{1}/2" x 5"
Disc Price Each: **£3.66**

Basalt Pie Dish
368214 Pk:(6) **14cm / 5^{1}/2"**
Disc Price Each: **£4.41**

Round Pie Dish
15450 Pk:(6) **14cm (34cl**
5^{1}/2" (12 oz)
Disc Price Each: **£2.90**

Oval Pie Dish
15440 Pk:(6) **16cm (35.5cl)**
6^{1}/4" (12^{1}/2 oz)
Disc Price Each: **£3.09**

Lipped Oval Pie Dish
15432 Pk:(6) **18cm (35.5cl)**
7" (12^{1}/2 oz)
Disc Price Each: **£3.33**

Contemporary Oval Ramekin
15454 Pk:(12) **10.5 x 7.5cm (14cl)**
4" x 3" (5 oz)
Disc Price Each: **£2.17**

Contemporary Oval Pie Dish
15455 Pk:(6) **14 x 10cm**
5^{1}/2" x 4"
Disc Price Each: **£3.15**

Oven & Bakeware

White Round Baking Dishes
WB2032 Pk:(12) **16cm / 6"**
Disc Price Each: **£2.38**
WB2031 Pk:(24) **14cm / 5 1/2"**
Disc Price Each: **£1.80**
WB2030 Pk:(24) **12cm / 4 3/4"**
Disc Price Each: **£1.67**

White Square Baking Dish
WB2093 Pk:(6) **25 x 25cm (2 litre)**
10" x 10" (70 oz)
Disc Price Each: **£7.32**

Casserole Dishes
WB1656 Pk:(6) **19 x 9cm (1 litre)**
7 1/2" x 3 1/2" (35 oz)
Disc Price Each: **£5.18**
WB1655 Pk:(8) **14 x 6cm (50cl)**
5 1/2" x 2 1/4" (17 oz)
Disc Price Each: **£4.22**

Ramekin
WB7331 Pk:(12) **10cm (14cl) / 4" (5 oz)**
Disc Price Each: **£0.72**

Oval Pie Dish
WB0131 Pk:(12) **19cm (50cl)**
7 1/2" (17 oz)
Disc Price Each: **£3.32**

Oval Baking Dish
WB1659 Pk:(4) **24cm / 9 1/2"**
Disc Price Each: **£4.20**

Rectangular Baking Dish
WB0333 Pk:(4) **25 x 15cm (80cl) / 10" x 6" (28 oz)**
Disc Price Each: **£4.43**

Square Baking Dishes
WB1666 Pk:(12) **18cm (40cl) / 7" x 7" (14 oz)**
Disc Price Each: **£3.76**
WB1667 Pk:(12) **12cm (32cl) / 4 3/4" (11 oz)**
Disc Price Each: **£3.32**

Conic Bowls
WB1736 Pk:(6) **16.5cm (66cl) / 6 1/2" (23 oz)**
Disc Price Each: **£2.65**
WB1975 Pk:(6) **14.5cm (44cl) / 5 3/4" (14 oz)**
Disc Price Each: **£2.21**
WB1976 Pk:(6) **12.5cm (28cl) / 5" (10 oz)**
Disc Price Each: **£1.76**

Oval Eared Dish
WB1977 Pk:(4) **21.5cm (38cl) / 8 1/2" (13 oz)**
Disc Price Each: **£2.76**

Round Eared Dish
WB1657 Pk:(6) **18cm (38cl) / 7" (13 oz)**
Disc Price Each: **£2.31**

Cane Round Baking Dishes
PB1032 Pk:(12) **16cm (53cl) / 6" (19 oz)**
Disc Price Each: **£2.50**
PB1031 Pk:(24) **14cm (34cl) / 5 1/2" (12 oz)**
Disc Price Each: **£1.89**
PB1030 Pk:(24) **12cm (29cl) / 4 3/4" (10 oz)**
Disc Price Each: **£1.75**

Cane Oval Baking Dishes
PB1062 Pk:(16) **18cm (58cl) / 7" (20 oz)**
Disc Price Each: **£2.75**
PB1061 Pk:(24) **16cm (40cl) / 6 1/2" (14o z)**
Disc Price Each: **£2.31**
PB1060 Pk:(24) **14cm (28cl) / 5 1/2" (10 oz)**
Disc Price Each: **£2.12**

Pudding Basins
PB5003 Pk:(6) **18cm (156cl) / 7 1/4" (55 oz)**
Disc Price Each: **£3.74**
PB5004 Pk:(6) **16cm (99cl) / 6 1/4" (35 oz)**
Disc Price Each: **£3.12**
PB5005 Pk:(6) **14cm (61cl) / 5 1/2" (21 1/2 oz)**
Disc Price Each: **£2.25**
PB5006 Pk:(6) **12.5cm (40cl) / 5" (14 oz)**
Disc Price Each: **£2.01**
PB5007 Pk:(6) **11cm (28cl) / 4 1/4" (10 oz)**
Disc Price Each: **£1.94**

White Square Baker
WB2338 Pk:(4) **26 x 26 x 5.5cm**
Disc Price Each: **£7.18**

White Rectangular Baker
WB2339 Pk:(8) **16.5 x 13 x 5.5cm**
Disc Price Each: **£3.46**

White Rectangular Baker
WB0334 Pk:(4) **32 x 26cm / 12 1/2" x 10"**
Disc Price Each: **£9.41**

White Rectangular Dish
WB2337 Pk:(8) **26 x 16.5 x 5.5cm**
Disc Price Each: **£4.58**

White Rectangular Dish
WB2336 Pk:(4) **32.5 x 19 x 5.5cm**
Disc Price Each: **£6.41**

Beverage

Stainless Steel

Stainless Steel Tea Pots
CB0076 Pk:(1) **199cl / 70 oz**
Disc Price Each: **£23.20**
CB0075 Pk:(1) **99.5cl / 35 oz**
Disc Price Each: **£20.03**
CB0074 Pk:(1) **68cl / 24 oz**
Disc Price Each: **£15.56**
CB0073 Pk:(1) **48cl / 17 oz**
Disc Price Each: **£14.44**

- High quality finish and contemporary shapes
- Hollow handles ensuring no heat transfer to the hand
- Non-drip spout for no spillages
- Dishwasher safe – Teapots can lie flat due to the angle that the lid extends to
- Thoroughly dry after washing.

Stainless Steel Coffee Pots
CB0079 Pk:(1) **199cl / 70 oz**
Disc Price Each: **£23.20**
CB0078 Pk:(1) **99.5cl / 35 oz**
Disc Price Each: **£20.03**
CB0077 Pk:a(1) **68cl / 24 oz**
Disc Price Each: **£15.56**

Stainless Steel Milk Jugs
CB0081 Pk:(1) **34cl / 12 oz**
Disc Price Each: **£6.80**
CB0080 Pk:(1) **14cl / 5 oz**
Disc Price Each: **£3.69**

Stainless Steel Sugar Bowl with Lid
CB0082 Pk:(1) **34cl / 12 oz**
Disc Price Each: **£8.49**

Café

costaverde

NEW

Choose from 6 fun and vibrant shades featuring a high-gloss finish and contemporary styling. This new professional porcelain collection is perfect to mix and match to create a funky look for hot beverage presentation.

All items in the Café by Costaverde collection are dishwasher safe

Espresso Cups
(8.5cl / 3 oz)
- **820001YE** Pk:(12)
- **820001BL** Pk:(12)
- **820001BR** Pk:(12)
- **820001DB** Pk:(12)
- **820001DG** Pk:(12)
- **820001RE** Pk:(12)

Disc Price Each: **£3.02**

Saucers
(12.5cm / 5")
- **820002YE** Pk:(12)
- **820002BL** Pk:(12)
- **820002BR** Pk:(12)
- **820002DB** Pk:(12)
- **820002DG** Pk:(12)
- **820002RE** Pk:(12)

Disc Price Each: **£2.18**

Bowl Shaped Cups
(23cl / 8 oz)
- **820003YE** Pk:(12)
- **820003BL** Pk:(12)
- **820003BR** Pk:(12)
- **820003DB** Pk:(12)
- **820003DG** Pk:(12)
- **820003RE** Pk:(12)

Disc Price Each: **£3.86**

Saucers
(16cm / $6\frac{1}{3}$")
- **820016YE** Pk:(6)
- **820016BL** Pk:(6)
- **820016BR** Pk:(6)
- **820016DB** Pk:(6)
- **820016DG** Pk:(6)
- **820016RE** Pk:(6)

Disc Price Each: **£2.43**

Bowl Shaped Cups
(34cl / 12 oz)
- **820004YE** Pk:(6)
- **820004BL** Pk:(6)
- **820004BR** Pk:(6)
- **820004DB** Pk:(6)
- **820004DG** Pk:(6)
- **820004RE** Pk:(6)

Disc Price Each: **£4.65**

Saucers
(16cm / $6\frac{1}{3}$")
- **820016YE** Pk:(6)
- **820016BL** Pk:(6)
- **820016BR** Pk:(6)
- **820016DB** Pk:(6)
- **820016DG** Pk:(6)
- **820016RE** Pk:(6)

Disc Price Each: **£2.43**

Mugs (fit on the 16cm Saucer)
(36.5cl / 13 oz)
- **820005YE** Pk:(12)
- **820005BL** Pk:(12)
- **820005BR** Pk:(12)
- **820005DB** Pk:(12)
- **820005DG** Pk:(12)
- **820005RE** Pk:(12)

Disc Price Each: **£5.08**

Jugs
(16cl / $5\frac{1}{2}$ oz)
- **820006YE** Pk:(6)
- **820006BL** Pk:(6)
- **820006BR** Pk:(6)
- **820006DB** Pk:(6)
- **820006DG** Pk:(6)
- **820006RE** Pk:(6)

Disc Price Each: **£6.55**

Tea Pots
(66cl / 23 oz)
- **820008YE** Pk:(6)
- **820008BL** Pk:(6)
- **820008BR** Pk:(6)
- **820008DB** Pk:(6)
- **820008DG** Pk:(6)
- **820008RE** Pk:(6)

Disc Price Each: **£16.16**

Sugar Bowls
(17cl / 6 oz)
- **820007YE** Pk:(6)
- **820007BL** Pk:(6)
- **820007BR** Pk:(6)
- **820007DB** Pk:(6)
- **820007DG** Pk:(6)
- **820007RE** Pk:(6)

Disc Price Each: **£3.14**

Bevande

Classic design with a contemporary finish, this durable porcelain collection features fresh, complementary colours designed to add interest to modern beverage service.
Versatile shapes to enhance classic and speciality teas and coffees.

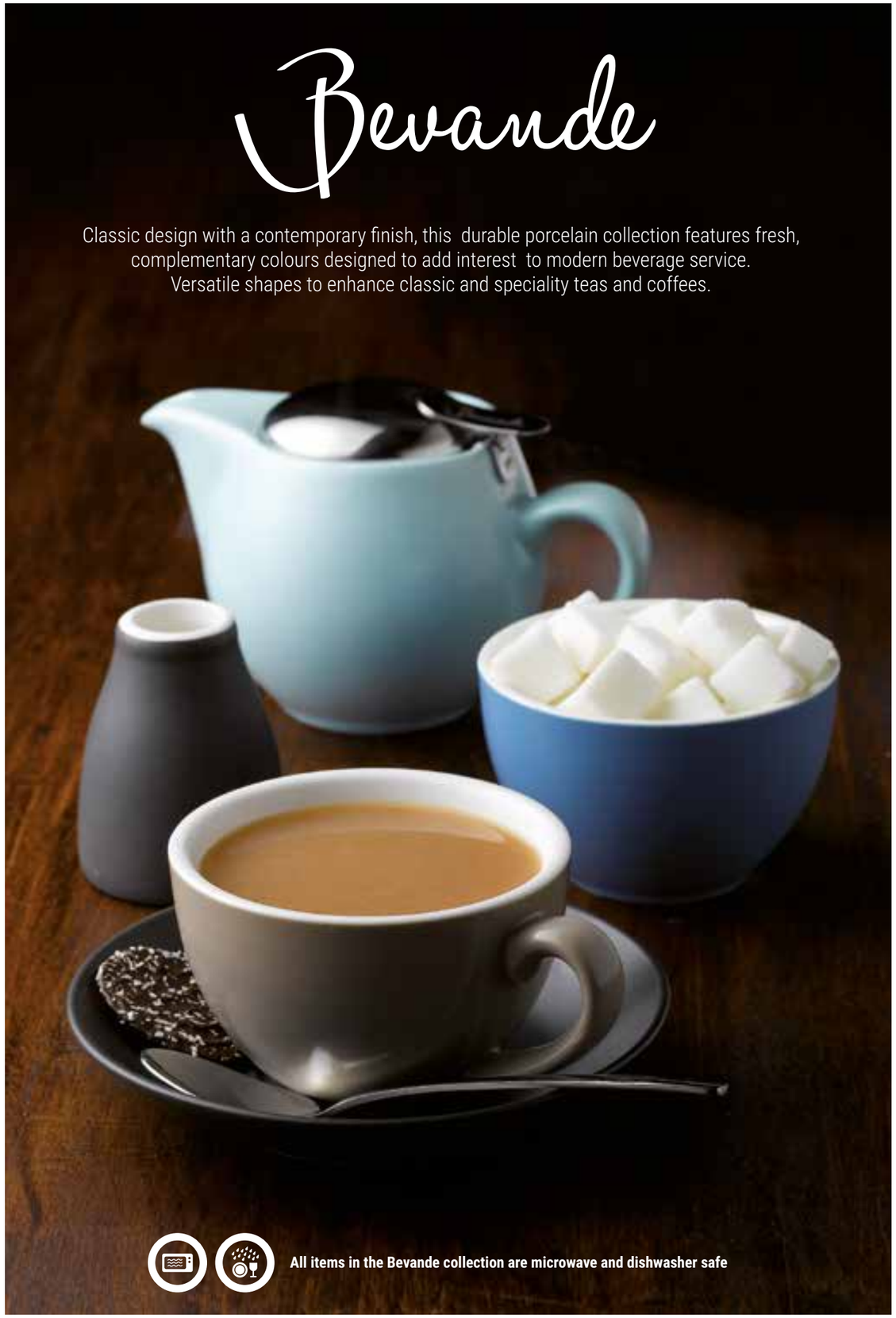

All items in the Bevande collection are microwave and dishwasher safe

Mix and match to create striking combinations

Five contemporary shades to add colour and individuality to hot beverage presentation:

Sage	Slate	Stone	Breeze	Mist
Urban appeal	The new black	Neutral chic	Light & fresh	Subtle & cool

Intorno Espresso Cup
Sage: **978023** Slate: **978024** Stone: **978026**
Breeze: **978028** Mist: **978033**
Pk:(6) **7.5cl / 2 1/2 oz**
Disc Price Each: **£2.07**

Saucer (for Intorno Espresso Cup)
Sage: **978093** Slate: **978094** Stone: **978096**
Breeze: **978098** Mist: **978103**
Pk:(6) **12cm /4 3/4"**
Disc Price Each: **£2.07**

Intorno Coffee/Tea Cup
Sage: **978353** Slate: **978354** Stone: **978356**
Breeze: **978358** Mist: **978363**
Pk:(6) **20cl / 7oz**
Disc Price Each: **£3.14**

Saucer (for Intorno Coffee/Tea Cup)
Sage: **978393** Slate: **978394** Stone: **978396**
Breeze: **978398** Mist: **978403**
Pk:(6) **14cm / 5 1/2"**
Disc Price Each: **£2.95**

Cono Cappuccino Cup
Sage: **978243** Slate: **978244** Stone: **978246**
Breeze: **978248** Mist: **978253**
Pk:(6) **20cl / 7oz**
Disc Price Each: **£3.14**

Saucer (for Cono Cappuccino Cup)
Sage: **978393** Slate: **978394** Stone: **978396**
Breeze: **978398** Mist: **978403**
Pk:(6) **14cm / 5 1/2"**
Disc Price Each: **£2.95**

Large Cappuccino Cup
Sage: **978453** Slate: **978454** Stone: **978456**
Breeze: **978458** Mist: **978463**
Pk:(6) **28cl / 9 3/4 oz**
Disc Price Each: **£3.85**

Saucer (for Large Cappuccino Cup)
Sage: **978493** Slate: **978494** Stone: **978496**
Breeze: **978498** Mist: **978499**
Pk:(6) **15cm / 6"**
Disc Price Each: **£3.85**

Teapot with S/S Lid & Infuser
Sage: **978603** Slate: **978604** Stone: **978606**
Breeze: **978608** Mist: **978613**
Pk:(1) **35cl / 12 1/4 oz**
Disc Price Each: **£11.39**

Teapot with S/S Lid & Infuser
Sage: **978633** Slate: **978634** Stone: **978636**
Breeze: **978638** Mist: **978643**
Pk:(1) **50cl / 17 1/2 oz**
Disc Price Each: **£13.61**

Replacement S/S Lid
978600-C (35cl)
Disc Price Each: **£2.81**
978630-C (50cl)
Disc Price Each: **£3.26**

Replacement S/S Infuser
978600-I (35cl)
Disc Price Each: **£2.81**
978630-I (50cl)
Disc Price Each: **£3.26**

Intorno Mug
Sage: **978373** Slate: **978374** Stone: **978376**
Breeze: **978378** Mist: **978383**
Pk:(6) **40cl / 14oz**
Disc Price Each: **£3.63**

Saucer (for Intorno Mug)
Sage: **978393** Slate: **978394** Stone: **978396**
Breeze: **978398** Mist: **978403**
Pk:(6) **14cm / 5 1/2"**
Disc Price Each: **£2.95**

Creamer
Sage: **978503** Slate: **978504** Stone: **978506**
Breeze: **978508** Mist: **978513**
Pk:(6) **10cl/ (3 1/2 oz)**
Disc Price Each: **£3.19**

Sugar Bowls
Sage: **978423** Slate: **978424** Stone: **978426**
Breeze: **978428** Mist: **978433**
Pk:(6) **20cl / 7oz**
Disc Price Each: **£2.83**

Designed to perform within the most demanding of catering environments, the acclaimed Porcelite brand is the undeniable first choice for casual dining presentation.

Synonymous with quality, durability and value; the comprehensive Porcelite collection of professional Vitrified Porcelain offers a versatile, cost effective solution without compromise.

Banquet 68
Standard 69-75
Creations 76-77
Squared 78
Mimoza 79

All items in the Porcelite collection are microwave and dishwasher safe

Banquet

Lightweight but incredibly tough

Banquet Wide Rim Plates
164930 Pk:(6) **31cm / 12 1/4"**
Disc Price Each: **£5.17**
164928 Pk:(6) **28cm / 11"**
Disc Price Each: **£3.69**
164926 Pk:(6) **27cm / 10 5/8"**
Disc Price Each: **£2.98**
164923 Pk:(6) **23cm / 9"**
Disc Price Each: **£2.33**
164920 Pk:(6) **20cm / 8"**
Disc Price Each: **£2.00**
164917 Pk:(6) **17cm / 6 1/2"**
Disc Price Each: **£1.59**

Banquet Soup Plate
174922 Pk:(6) **22cm (48cl) / 9" (17 oz)**
Disc Price Each: **£2.73**

Banquet Winged Pasta Plates
174930 Pk:(6) **30cm (71cl) / 12" (25 oz)**
Disc Price Each: **£5.88**
174925 Pk:(6) **25cm (48cl) / 10" (17 oz)**
Disc Price Each: **£4.23**

5 Year edge chip warranty on selected items in this range (Subject to normal usage)

Standard

Winged Plates
160631 Pk:(6) **31cm / 12 1/4"**
Disc Price Each: **£5.12**
160628 Pk:(6) **28cm / 11"**
Disc Price Each: **£3.67**
160626 Pk:(6) **26cm / 10 1/4"**
Disc Price Each: **£2.85**
160623 Pk:(6) **23cm / 9"**
Disc Price Each: **£2.28**
160621 Pk:(6) **21cm / 8 1/4"**
Disc Price Each: **£1.93**
160619 Pk:(6) **19cm / 7 1/2"**
Disc Price Each: **£1.70**
160617 Pk:(6) **17cm / 6 1/2"**
Disc Price Each: **£1.55**

Large Presentation Plate
162132 Pk:(6) **32cm / 12 1/2"**
Disc Price Each: **£5.28**

Coupe Shaped Plates
187630 Pk:(6) **30cm / 12"**
Disc Price Each: **£5.02**
187628 Pk:(6) **28cm / 11"**
Disc Price Each: **£3.90**
187626 Pk:(6) **26cm / 10 1/4"**
Disc Price Each: **£2.80**
187624 Pk:(6) **24cm / 9 1/2"**
Disc Price Each: **£2.57**
187622 Pk:(6) **22cm / 8 1/2"**
Disc Price Each: **£2.30**
187618 Pk:(6) **18cm / 7"**
Disc Price Each: **£1.61**

Narrow Rimmed Plates
160328 Pk:(6) **28cm / 11"**
Disc Price Each: **£3.57**
160326 Pk:(6) **26cm / 10 1/4"**
Disc Price Each: **£2.80**
160324 Pk:(6) **24cm / 9 1/2"**
Disc Price Each: **£2.57**
160322 Pk:(6) **22cm / 8 1/2"**
Disc Price Each: **£2.38**
160316 Pk:(6) **16cm / 6 1/4"**
Disc Price Each: **£1.55**

Wide Rim Gourmet Plates
168231 Pk:(6) **31cm / 12 1/4"**
Disc Price Each: **£6.44**
168229 Pk:(6) **29cm / 11 1/2"**
Disc Price Each: **£5.94**

Wide Rim Pasta Plates
178230 Pk:(6) **30cm (44cl) / 12" (16 oz)**
Disc Price Each: **£7.12**
178227 Pk:(6) **27cm (30cl) / 10 1/2" (11 oz)**
Disc Price Each: **£6.31**
178222 Pk:(6) **22cm (14cl) / 8" (5 oz)**
Disc Price Each: **£4.09**

Deep Winged Plates
170130 Pk:(6) **30cm / 12"**
Disc Price Each: **£5.41**
170128 Pk:(6) **28cm / 11"**
Disc Price Each: **£4.54**

Cous Cous Plates
(Deep Coupe Shape)
197626 Pk:(6) **26cm / 10 1/4"**
Disc Price Each: **£4.35**
197621 Pk:(6) **21cm / 8 1/4"**
Disc Price Each: **£2.60**

Traditional Pasta & Soup Plates
172130 Pk:(6) **30cm (56cl) / 12" (20 oz)**
Disc Price Each: **£5.07**
172122 Pk:(6) **23cm (37cl) / 9" (13 oz)**
Disc Price Each: **£2.93**

Winged Pasta & Soup Plates
170630 Pk:(6) **30cm (71cl) / 12" (25 oz)**
Disc Price Each: **£5.53**
170625 Pk:(6) **25cm (48cl) / 10" (17 oz)**
Disc Price Each: **£4.31**

Pizza Plates
162932 Pk:(6) **32cm / 12 1/2"**
Disc Price Each: **£4.92**
162928 Pk:(6) **28cm / 11"**
Disc Price Each: **£4.19**

Pizza / Gateau Plate
448132 Pk:(6) **32cm / 12 5/8"**
Disc Price Each: **£5.01**

Oval Plates
112140 Pk:(6) **40cm / 15 3/4″**
Disc Price Each: **£12.62**
112136 Pk:(6) **36cm / 14″**
Disc Price Each: **£8.49**
112131 Pk:(6) **30cm / 12″**
Disc Price Each: **£5.38**
112128 Pk:(6) **28cm / 11″**
Disc Price Each: **£4.41**
112124 Pk:(6) **24cm / 9 1/2″**
Disc Price Each: **£3.94**
112121 Pk:(6) **21cm / 8 1/4″**
Disc Price Each: **£2.93**

Narrow Oval Plates
118132 Pk:(6) **32 x 20cm / 12 1/2″ x 8″**
Disc Price Each: **£7.76**
118130 Pk:(6) **30 x 15cm / 12″ x 6″**
Disc Price Each: **£5.55**

Convex Oval Plates
114441 Pk:(6) **42 x 24.5cm16 1/2″ x 9 2/3″**
Disc Price Each: **£16.40**
114437 Pk:(6) **38 x 22cm / 15″ x 8 2/3″**
Disc Price Each: **£12.93**
114433 Pk:(6) **33 x 19cm / 13″ x 7 1/2″**
Disc Price Each: **£10.69**
114427 Pk:(6) **28 x 16cm / 11″ x 6 1/3″**
Disc Price Each: **£7.46**

Oval Bistro Platters
115534 Pk:(6) **34cm / 13 1/2″**
Disc Price Each: **£9.74**
115530 Pk:(6) **30cm / 12″**
Disc Price Each: **£6.14**
115523 Pk:(6) **23cm / 9″**
Disc Price Each: **£5.45**

Flat Square Plates
185627 Pk:(6) **27 x 27cm / 10 1/2″ x 10 1/2″**
Disc Price Each: **£10.46**
185621 Pk:(6) **21 x 21cm / 8 1/4″ x 8 1/4″**
Disc Price Each: **£6.35**

Deep Square Plates
182627 Pk:(6) **27 x 27cm / 10 1/2″ x 10 1/2″**
Disc Price Each: **£10.46**
182621 Pk:(6) **21 x 21cm / 8 1/4″ x 8 1/4″**
Disc Price Each: **£6.35**

Handled Rectangular Platters
538135 Pk:(6) **36 x 25.5cm / 14″ x 10″**
Disc Price Each: **£16.82**
352436 Pk:(6) **36 x 15.5cm / 14″ x 6″**
Disc Price Each: **£11.02**
182428 Pk:(6) **28 x 20cm / 11″ x 8″**
Disc Price Each: **£8.65**

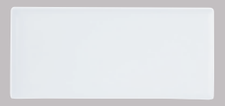

Rectangular Platters
358835 Pk:(6) **35 x 26cm / 13 3/4″ x 10 1/4″**
Disc Price Each: **£11.94**
358836 Pk:(6) **35 x 15.5cm / 13 3/4″ x 6″**
Disc Price Each: **£10.75**
358827 Pk:(6) **27 x 21cm / 10 2/3″ x 8 1/4″**
Disc Price Each: **£8.65**

Rectangular Plates
118432 Pk:(6) **32 x 24cm / 12 1/2″ x 9 1/2″**
Disc Price Each: **£6.81**
118331 Pk:(6) **31 x 18cm / 12″ x 7″**
Disc Price Each: **£7.69**
118427 Pk:(6) **27 x 20cm / 10 1/2″ x 7 3/4″**
Disc Price Each: **£5.06**

Rectangular Rimmed Plates
111832 Pk:(6) **32 x 24cm / 12 1/2″ x 9 1/2″**
Disc Price Each: **£7.83**
111824 Pk:(6) **24 x 18cm / 9 1/2″ x 7″**
Disc Price Each: **£5.27**

Seafood Platter
112936 Pk:(6) **36cm / 14″**
Disc Price Each: **£11.22**

Rectangular Gourmet Plate*
352824 Pk:(6) **24 x 18cm / 9 1/2″ x 7″**
Disc Price Each: **£5.66**

Triangular Gourmet Plate*
352828 Pk:(6) **28cm / 11″**
Disc Price Each: **£5.66**

Rimmed Deep Oval Plate
110225 Pk:(6) **25cm / 10″**
Disc Price Each: **£4.48**

*Items which fit gourmet plate are:
Bowl Shaped Cups (322140 / 322134 / 322125) **Latte Mug** (322135)
Lugged Soup Cup (360211) **Unhandled Soup Cup** (360210)
Valier Bowls (15180 / 15181)
Round Relish Pot (305610) **Traditional Jug** 5oz (370614)
Contemporary Jug 10oz (374928) **Conic Bowl** 14oz (368211)

5 Year edge chip warranty on selected items in this range (Subject to normal usage)

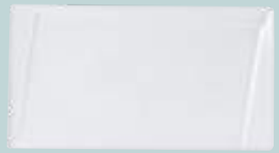

Twist Rectangular Platter
116633 Pk:(6) **32.5 x 17.5cm / 12 1/2″ x 7″**
Disc Price Each: **£7.65**
116629 Pk:(6) **29 x 16cm / 11 1/4 x 6 1/2″**
Disc Price Each: **£6.60**

Twist Square Plate
186629 Pk:(6) **29 x 29cm / 11 1/2″ x 11 1/2″**
Disc Price Each: **£12.43**

Twist Side Plate
186613 Pk:(6) **13 x 13cm / 5 1/8″ x 5 1/8″**
Disc Price Each: **£3.04**

Twist Tapas Dish
176613 Pk:(6) **13 x 13cm / 5 1/8″ x 5 1/8″**
Disc Price Each: **£3.37**

Twist Dip
366606 Pk:(6) **6 x 6cm / 2 1/4″ x 2 1/4″**
Disc Price Each: **£1.78**

Twist Bowl
366613 Pk:(6) **13 x 13 x 4.5cm / 5 1/8″ x 5 1/8″ x 1 3/4″**
Disc Price Each: **£4.31**

Oatmeal Bowl
362116 Pk:(6) **16cm (45cl) / 6 1/4″ (15 oz)**
Disc Price Each: **£1.73**

Stone Rimmed Fruit Bowl
360616 Pk:(6) **16cm (22cl) / 6 1/4″ (8 oz)**
Disc Price Each: **£1.87**

Lugged Soup Cup / Soup Stand
15182 Pk:(6) **40cl / 14 oz**
Disc Price Each: **£2.77**
132115 Pk:(6) **16cm / 6 1/4″**
Disc Price Each: **£1.37**

Conic Bowls
368211 Pk:(6) **11.5 x 8.5cm (40cl)**
4 1/2″ x 3 1/2″ (14 oz)
Disc Price Each: **£3.07**
368210 Pk:(6) **10 x 8cm (30cl)**
3 1/2″ x 2 2/3″ (10 1/2 oz)
Disc Price Each: **£2.77**
368209 Pk:(6) **9 x 6.5cm (20cl)**
3 1/2″ x 2 2/3″ (7 oz)
Disc Price Each: **£2.19**
368208 Pk:(6) **7 x 5.5 cm (10cl)**
2 3/4″ x 2 1/4″ (3 1/2 oz)
Disc Price Each: **£1.84**
368206 Pk:(6) **5.5 x 4.5cm (5cl)**
2 1/4″ x 1 3/4″ (1 3/4 oz)
Disc Price Each: **£1.38**

Unhandled Soup Cup & Saucer
360210 Pk:(6) **28cl / 10 oz**
Disc Price Each: **£2.81**
132116 Pk:(6) **15cm / 5 3/4″**
Disc Price Each: **£1.33**

Lugged Soup Cup & Saucer
360211 Pk:(6) **28cl / 10 oz**
Disc Price Each: **£3.30**
132116 Pk:(6) **15cm / 5 3/4″**
Disc Price Each: **£1.33**

Verona Bowls
368313 Pk:(6) **12.5cm (40cl) / 5″ (14 oz)**
Disc Price Each: **£3.65**
368308 Pk:(6) **7.5cm (11cl) / 3″ (4 oz)**
Disc Price Each: **£1.66**

Basalt Conic Bowl
368210BA Pk:(6) **10cm / 4″**
Disc Price Each: **£3.93**

Round Bowls
367616 Pk:(6) **16cm (56cl) / 6 1/4″ (20 oz)**
Disc Price Each: **£4.24**
367613 Pk:(6) **13cm (30cl) / 5″ (11 oz)**
Disc Price Each: **£2.72**

Rice Bowls
362913 Pk:(6) **13cm (31cl) / 5″ (11 oz)**
Disc Price Each: **£2.32**
362911 Pk:(6) **11cm (28cl) / 4 1/4″ (10 oz)**
Disc Price Each: **£2.14**

Footed Rice Bowls
12014 Pk:(6) **11.5cm (34cl) / 4 1/2″ (12 oz)**
Disc Price Each: **£2.43**
12012 Pk:(6) **10cm (20cl) / 4″ (7 oz)**
Disc Price Each: **£2.14**
12013 Pk:(12) **9.5cm (13cl) / 3 3/4″ (4 1/2 oz)**
Disc Price Each: **£1.87**

Angled Bowls
368323 Pk:(6) **23cm (108cl) / 9″ (38 oz)**
Disc Price Each: **£9.70**
368317 Pk:(6) **17cm (45cl) / 7″ (15 oz)**
Disc Price Each: **£6.46**

Footed Wok Bowls
368126 Pk:(6) **26cm (85cl) / 10 1/4″ (30oz)**
Disc Price Each: **£6.64**
368120 Pk:(6) **20cm (48cl) / 8″ (17 oz)**
Disc Price Each: **£3.57**

Side Dish
368409 Pk:(6) **22cl / 8 oz**
Disc Price Each: **£5.43**

Dip Pot / Pourer
368408 Pk:(6) **11cl / 4 oz**
Disc Price Each: **£5.08**

Bowl Shape Cups and Saucers
322143 Pk:(6) **44cl / 16 oz**
Disc Price Each: **£3.10**
132117 Pk:(6) **17cm / 6 3/4"**
Disc Price Each: **£1.51**
322134 Pk:(6) **34cl / 12 oz**
Disc Price Each: **£2.23**
322125 Pk:(6) **25cl / 9 oz**
Disc Price Each: **£1.93**
132115 Pk:(6) **16cm / 6 1/4"**
Disc Price Each: **£1.37**
312109 Pk:(6) **9cl / 3 oz**
Disc Price Each: **£1.36**
122112 Pk:(6) **12cm / 4 1/2"**
Disc Price Each: **£1.08**

Roma Cups & Saucers
328134 Pk:(6) **34cl / 12 oz**
Disc Price Each: **£3.75**
328128 Pk:(6) **28cl / 10 oz**
Disc Price Each: **£3.46**
328120 Pk:(6) **20cl / 7 oz**
Disc Price Each: **£2.82**
132116 Pk:(6) **15cm / 5 3/4"**
Disc Price Each: **£1.34**
318111 Pk:(6) **8.5cl / 3 oz**
Disc Price Each: **£1.96**
128114 Pk:(6) **12cm / 4 1/2"**
Disc Price Each: **£1.29**

Stacking Cup & Double Well Saucer
322107 Pk:(6) **20cl / 7 oz**
Disc Price Each: **£1.60**
132116 Pk:(6) **15cm / 5 3/4"**
Disc Price Each: **£1.34**

Tall Tea Cup & Saucer
320720 Pk:(6) **20cl / 7 oz**
Disc Price Each: **£2.29**
130715 Pk:(6) **15cm / 5 3/4"**
Disc Price Each: **£1.57**

Torino Cups & Saucers
320626 Pk:(6) **22cl / 8 oz**
Disc Price Each: **£2.54**
320618 Pk:(6) **18cl / 6 oz**
Disc Price Each: **£2.07**
138117 Pk:(6) **17cm / 6 3/4"**
Disc Price Each: **£1.66**
310608 Pk:(6) **9cl / 3 oz**
Disc Price Each: **£1.75**
128114 Pk:(6) **12cm / 4 1/2"**
Disc Price Each: **£1.29**

Verona Cups & Saucers
328340 Pk:(6) **40cl / 14 oz**
Disc Price Each: **£4.32**
328334 Pk:(6) **34cl / 12 oz**
Disc Price Each: **£4.05**
328328 Pk:(6) **28cl / 10 oz**
Disc Price Each: **£3.32**
138117 Pk:(6) **17cm / 6 3/4"**
Disc Price Each: **£1.66**
318309 Pk:(6) **11cl / 4 oz**
Disc Price Each: **£2.16**
122112 Pk:(6) **12cm / 4 1/2"**
Disc Price Each: **£1.08**

Cups 328340, 328334 & 328228
also fit double well saucer 132116

Napoli Cups & Saucers
422133 Pk:(6) **34cl / 12 oz**
Disc Price Each: **£3.87**
422126 Pk:(6) **22cl / 8 oz**
Disc Price Each: **£3.31**
132116 Pk:(6) **15cm / 5 3/4"**
Disc Price Each: **£1.34**
312112 Pk:(6) **10cl / 4 oz**
Disc Price Each: **£2.38**
122112 Pk:(6) **12cm / 4 1/2"**
Disc Price Each: **£1.08**
422157 Pk:(6) **57cl / 20 oz**
Disc Price Each: **£4.82**

Latte Mugs & Saucers
322144 Pk:(6) **44cl / 16 oz**
Disc Price Each: **£3.06**
132116 Pk:(6) **15cm / 5 3/4"**
Disc Price Each: **£1.34**
322135 Pk:(6) **34cl / 12 oz**
Disc Price Each: **£2.60**
322122 Pk:(6) **22cl / 8 oz**
Disc Price Each: **£2.42**
132115 Pk:(6) **16cm / 6 1/4"**
Disc Price Each: **£1.37**
312111 Pk:(6) **11cl / 4 oz**
Disc Price Each: **£2.03**
128114 Pk:(6) **12cm / 4 1/2"**
Disc Price Each: **£1.29**

Mugs
320731 Pk:(6) **32cl / 11 oz**
Disc Price Each: **£3.46**
420729 Pk:(6) **29cl / 10 oz**
Disc Price Each: **£2.95**

Straight Sided Mugs
15000 Pk:(6) **34cl / 12 oz**
Disc Price Each: **£1.54**
15100 Pk:(6) **28cl / 10 oz**
Disc Price Each: **£1.38**

Napoli Mugs
422143 Pk:(6) **45cl / 15 oz**
Disc Price Each: **£3.63**
422137 Pk:(6) **34cl / 12 oz**
Disc Price Each: **£2.60**
132115 Pk:(6) **16cm / 6 1/4"**
Disc Price Each: **£1.37**

Conical Stacking Mug & Saucer
422134 Pk:(6) **34cl / 12 oz**
Disc Price Each: **£2.74**
132117 Pk:(6) **17cm / 6 3/4"**
Disc Price Each: **£1.51**

Off Centred Saucer*
132118 Pk:(6) **17cm / 6 3/4"**
Disc Price Each: **£1.70**

*Items which fit Off Centred Saucer are: Latte Mug 12oz (322135) Bowl Cup 16oz (322143) Bowl Cup 12oz (322134) Bowl Cup 9oz (322125)

Traditional Style Tea Pots
390678 Pk:(6) **78cl / 27 oz**
Disc Price Each: **£11.96**
390646 Pk:(6) **46cl / 16 oz**
Disc Price Each: **£10.41**
K90678 Pk:(1) **Additional Spare Large Lid**
Disc Price Each: **£2.90**
K90646 Pk:(1) **Additional Spare Small Lid**
Disc Price Each: **£2.90**

Traditional Style Coffee Pots
390666 Pk:(6) **66cl / 23 oz**
Disc Price Each: **£11.28**
390631 Pk:(6) **31cl / 11 oz**
Disc Price Each: **£9.37**
K90666 Pk:(1) **Additional Spare Large Lid**
Disc Price Each: **£2.85**
K90631 Pk:(1) **Additional Spare Small Lid**
Disc Price Each: **£2.85**

Traditional Milk Jugs
370632 Pk:(6) **32cl / 11 oz**
Disc Price Each: **£4.44**
370623 Pk:(6) **23cl / 8 oz**
Disc Price Each: **£3.83**
370614 Pk:(6) **14cl / 5 oz**
Disc Price Each: **£3.30**

Traditional Cream Tot
370603 Pk:(6) **5cl / 1 3/4 oz**
Disc Price Each: **£2.40**

Contemporary Style Tea Pots
394992 Pk:(6) **86cl / 30 oz**
Disc Price Each: **£12.48**
394945 Pk:(6) **40cl / 14 oz**
Disc Price Each: **£10.27**
K94486 Pk:(1) **Additional Spare Large Lid**
Disc Price Each: **£3.12**
K94440 Pk:(1) **Additional Spare Small Lid**
Disc Price Each: **£3.12**

Contemporary Style Coffee Pots
394998 Pk:(6) **66cl / 23 oz**
Disc Price Each: **£11.77**
394947 Pk:(6) **31cl / 11 oz**
Disc Price Each: **£11.37**
K94466 Pk:(1) **Additional Spare Large Lid**
Disc Price Each: **£2.97**
K94430 Pk:(1) **Additional Spare Small Lid**
Disc Price Each: **£2.97**

Contemporary Style Milk Jugs
374947 Pk:(6) **42cl / 15 oz**
Disc Price Each: **£6.88**
374928 Pk:(6) **28cl / 10 oz**
Disc Price Each: **£5.62**
374913 Pk:(6) **14cl / 5 oz**
Disc Price Each: **£4.70**

Standard Jugs
14044 Pk:(3) **56cl / 20 oz**
Disc Price Each: **£8.80**
14045 Pk:(6) **28cl / 10 oz**
Disc Price Each: **£4.86**
14050 Pk:(6) **14cl / 5 oz**
Disc Price Each: **£3.73**

Conic Coffee Pot
938400 Pk:(4) **1 Litre / 35 oz**
Disc Price Each: **£17.85**

Conic Tea Pots
938475 Pk:(6) **75cl / 26 oz**
Disc Price Each: **£15.18**
938450 Pk:(6) **50cl / 17 1/2 oz**
Disc Price Each: **£13.01**

Conic Jugs & Cream Tot
378415 Pk:(6) **15cl / 5 oz**
Disc Price Each: **£5.17**
378407 Pk:(6) **7cl / 2 1/2 oz**
Disc Price Each: **£4.09**

Conic Tea Cup
328422 Pk:(6) **28cl / 10 oz**
Disc Price Each: **£2.60**
132115 Pk:(6) **16cm / 6 1/4"**
Disc Price Each: **£1.37**

Conic Cappuccino Cup
328434 Pk:(6) **43cl / 15 oz**
Disc Price Each: **£3.10**
132117 Pk:(6) **17cm / 6 3/4"**
Disc Price Each: **£1.51**

Conic Espresso Cup
318409 Pk:(6) **9cl / 3 oz**
Disc Price Each: **£1.96**
122112 Pk:(6) **12cm / 4 1/2"**
Disc Price Each: **£1.08**

Sugar Bowl
382125 Pk:(6) **9cm (2a5cl)**
3 1/2" (9 oz)
Disc Price Each: **£1.69**

Sugar Packet Holder
302111 Pk:(6) **12 x 6cm (11cl)**
5" x 3" (4oz)
Disc Price Each: **£3.77**

Round Dishes
305611 Pk:(6) **10cm (14cl) / 4" (5 oz)**
Disc Price Each: **£1.55**
305610 Pk:(6) **8cm (9cl) / 3" (3 oz)**
Disc Price Each: **£1.42**
305606 Pk:(6) **5.5cm (3cl) / 2 1/2" (1 oz)**
Disc Price Each: **£1.14**

Mini Lion Head
14100 Pk:(12) **7cm (11cl)**
2 3/4" (4 oz)
Disc Price Each: **£1.43**

Mini Sauce Dip
14085 Pk:(12) **6cm (8.5cl)**
2 1/2" (3 oz)
Disc Price Each: **£1.93**

Mini Shell Dish
14070 Pk:(12) **7.5cm / 3"**
Disc Price Each: **£1.43**

Mini Jam Pot
14055 Pk:(12) **6.5cm (7cl)**
2 1/2" (2 oz)
Disc Price Each: **£1.36**

Three Division Dip Tray
358120 Pk:(6) **20 x 6.5cm / 7 3/4" x 2 1/2"**
Disc Price Each: **£4.48**

Rectangular Serving Dishes
351619 Pk:(6) **19 x 14cm / 8" x 5 1/2"**
Disc Price Each: **£6.01**
351616 Pk:(6) **16 x 12cm / 6 1/2" x 5"**
Disc Price Each: **£4.65**
351613 Pk:(6) **13 x 9.5cm / 5" x 4"**
Disc Price Each: **£3.08**

Jug
14051 Pk:(6) **10cl / 3 1/2 oz**
Disc Price Each: **£2.25**

Ice Lipped Water Jug
370115 Pk:(2) **1.5ltr / 53 oz**
Disc Price Each: **£13.72**

Traditional Sauce Boat
307514 Pk:(6) **20cl / 7 oz**
Disc Price Each: **£4.48**

Sauce Boat
14015 Pk:(6) **40cl / 14 oz**
Disc Price Each: **£7.13**

Mini Boat
14020 Pk:(6) **14cl / 5 oz**
Disc Price Each: **£3.99**

Salt Pourer & Pepper Pot
14095 Pk:(6) **8cm / 3 1/4"**
Disc Price Each: **£2.61**
14090 Pk:(6) **8cm / 3 1/4"**
Disc Price Each: **£2.61**

Traditional Salt Pourer & Pepper Pot
302107S Pk:(6) **8cm / 3"**
Disc Price Each: **£3.13**
302107P Pk:(6) **8cm / 3"**
Disc Price Each: **£3.13**

Tall Salt Pourer & Pepper Pot
304910S Pk:(32) **10cm / 4"**
Disc Price Each: **£3.13**
304910P Pk:(32) **10cm / 4"**
Disc Price Each: **£3.13**

Oil / Vinegar Jar
14075 Pk:(6) **16cm / 6 1/4"**
Disc Price Each: **£5.45**
14075S Pk:(1) **Spare Stopper**
Disc Price Each: **£1.20**

Bud Vase
330613 Pk:(6) **12cm / 5"**
Disc Price Each: **£3.75**

Bud Vase
14001 Pk:(6) **13cm / 5 1/4"**
Disc Price Each: **£4.17**

Chinese Spoon
290210 Pk:(12) **14cm / 5 1/2"**
Disc Price Each: **£1.65**

Presentation Spoon
292915 Pk:(6) **18cm / 7"**
Disc Price Each: **£4.56**

Sugar Stick Holder
382111 Pk:(6) **11cl / 4 oz**
Disc Price Each: **£1.40**

Butter Tray
15433 Pk:(12) **10cm / 4"**
Disc Price Each: **£1.23**

Butter Pat
15430 Pk:(12) **3cl / 1 oz**
Disc Price Each: **£1.33**

Egg Cup (Toothpick Holder)
300106 Pk:(6) **4.5cm / 1 3/4"**
Disc Price Each: **£1.40**

Crescent Salad Dish
112120 Pk:(6) **20cm / 8"**
Disc Price Each: **£3.20**

London Chip Cup
428220 Pk:(6) **23cl / 8 oz**
Disc Price Each: **£3.14**

Burger Box
CB0050 Pk:(6) **30 x 14cm x 4cm / 12 x 5 1/2"**
Disc Price Each: **£13.66**

Fish & Chip Box
CB0055 Pk:(6) **30 x 24 x 4cm / 12" x 9 1/2" x 1 1/2"**
Disc Price Each: **£15.61**

Creations

A range of accent items to help make your presentation more creative.

Rectangular Plates
222588 Pk:(3) **43 x 29.5cm / 17" x 11 1/2"**
Disc Price Each: **£16.60**
222589 Pk:(6) **26.5 x 18cm / 10 1/2" x 7"**
Disc Price Each: **£5.89**

Rectangular Serving Tray
221423 Pk:(6) **18 x 7cm / 7" x 2 3/4"**
Disc Price Each: **£3.31**

Rectangular Serving Tray Dish
221369 Pk:(6) **20 x 12.5cm / 8" x 5"**
Disc Price Each: **£5.21**

Square Shaped Set Of Three Bowls & Tray
222359 Pk:(6) **29cm x 9cm / 11 1/2" x 3 1/2"**
Disc Price Each: **£11.05**

Square Shaped Set Of Four Bowls & Tray
222360 Pk:(6) **38cm x 9cm / 15" x 3 1/2"**
Disc Price Each: **£12.29**

Dip Clip*
222408 Pk:(12) **7.5 x 6.5cm / 3" x 2 1/2"**
Disc Price Each: **£1.42**

Rectangular Flat Serving Platter
222285 Pk:(3) **36 x 23cm / 14 1/2" x 8 1/2"**
Disc Price Each: **£17.09**

Rectangular Buffet Tray
221295 Pk:(6) **32 x 15cm / 12 1/2" x 5 3/4"**
Disc Price Each: **£8.84**

Curved Edged Rectangular Buffet Tray
222180 Pk:(6) **30 x 13cm / 12" x 5 1/4"**
Disc Price Each: **£9.14**

Tall Square Bowl
222339 Pk:(6) **10cm (26cl) / 4" (9 oz)**
Disc Price Each: **£2.75**

Conical Cookie Dish (Sauce/Dipper)
222341 Pk:(6) **7cl / 2 oz**
Disc Price Each: **£1.69**

Square Dipper Dish
221359 Pk:(12) **7.5cm / 3"**
Disc Price Each: **£1.63**

Square Bowl
222361 Pk:(12) **8cm (11cl) / 3 1/2" (3 oz)**
Disc Price Each: **£2.06**

Tear Bowl
222422 Pk:(6) **15cm (34cl) / 6" (12 oz)**
Disc Price Each: **£3.00**
222423 Pk:(12) **10cm (11cl) / 4" (4 oz)**
Disc Price Each: **£1.32**

Triangular Bowl
221427 Pk:(6) **12.5cm / 5" (28cl / 10 oz)**
Disc Price Each: **£3.46**

Triangular Oil / Vinegar Jar
221442 Pk:(6) **9cm (14cl) / 3 1/2" (5 oz)**
Disc Price Each: **£3.64**

Triangular Shaped Salt Pourer & Pepper Pot
221445 Pk:(6) **6.5cm / 2 1/2"**
Disc Price Each: **£2.55**
221446 Pk:(6) **6.5cm / 2 1/2"**
Disc Price Each: **£2.55**

Round Covered Butter Dish
220809 Pk:(6) **9 x 6.5cm / 3 1/2" x 2 1/2"**
Disc Price Each: **£4.08**

Round Footed Bowl (Sauce / Dipper)
221158 Pk:(12) **6 x 3cm 2 1/4" x 1 1/4"**
Disc Price Each: **£1.71**

Square Shaped Salt Pourer, Pepper Pot
221223S Pk:(6) **5.5 x 3.5cm / 2 1/4" x 1 3/8"**
Disc Price Each: **£2.55**
221223P Pk:(6) **5.5 x 3.5cm / 2 1/4" x 1 3/8"**
Disc Price Each: **£2.55**

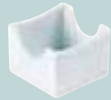

Sachet Holder
221389 Pk:(6) **7 x 7 x 5.5cm 2 3/4" x 2 3/4" x 2"**
Disc Price Each: **£2.07**

***Dip Clip fits with: Cous Cous Plates (197626/197621) & Deep Winged Plates (170130/170128)**

Squared

Soft square shapes which are ideal for contemporary food presentation.

Square Plates
184429 Pk:(6) **29cm (31cm) / 11 1/2" (12 1/4")**
Disc Price Each: **£8.13**
184427 Pk:(6) **27cm (29cm) / 10 1/2" (11 1/2")**
Disc Price Each: **£5.74**
184425 Pk:(6) **25cm (27cm) / 10" (10 5/8")**
Disc Price Each: **£4.13**
184419 Pk:(6) **19cm (21cm) / 7 1/2" (8 1/4")**
Disc Price Each: **£2.81**
184416 Pk:(6) **16cm (18cm) / 6 1/4" (7")**
Disc Price Each: **£2.46**

Square Bowls
364423 Pk:(6) **23.5cm (25cm) 102cl**
9 1/4" (10") 36 oz
Disc Price Each: **£10.53**
364420 Pk:(6) **20cm (21cm) 71cl**
8" (8 1/4") 25 oz
Disc Price Each: **£8.22**
364417 Pk:(6) **17cm (18.5cm) 45cl**
6 3/4" (7 1/4") 15 oz
Disc Price Each: **£4.72**
364416 Pk:(6) **15.5cm (16.5cm) 34cl**
6" (6 1/2") 12 oz
Disc Price Each: **£4.09**

Triangular Bowl
362516 Pk:(6) **16 x 10.5cm (54cl)**
6 1/2" x 4 1/4" (19 oz)
Disc Price Each: **£9.35**

Triangular Plate
142523 Pk:(6) **23cm / 9"**
Disc Price Each: **£9.35**

Square Soup / Pasta Bowl
194421 Pk:(6) **21cm (22cm) 45cl**
8 1/4" (8 3/4") 15 oz
Disc Price Each: **£4.41**

Rectangular Platter
118331 Pk:(6) **31 x 18cm / 12" x 7"**
Disc Price Each: **£7.69**

Square Teacup & Saucer
322823 Pk:(6) **22cl / 8 oz**
Disc Price Each: **£2.70**
132815 Pk:(6) **15cm / 6"**
Disc Price Each: **£1.91**

Mimoza

Modern coupe and traditional rimmed shapes with a softened square profile.

Square Coupe Shaped Plates
21032 Pk:(6) **28cm (32cm) / 11" (12 1/2")**
Disc Price Each: **£8.94**
21029 Pk:(12) **25cm (29cm) / 9 3/4" (11 1/2")**
Disc Price Each: **£5.91**
21025 Pk:(12) **22cm (25cm) / 8 1/2" (10")**
Disc Price Each: **£3.93**
21021 Pk:(12) **18cm (21cm) / 7" (8 1/4")**
Disc Price Each: **£2.93**

Square Rimmed Shaped Plates
21929 Pk:(12) **25.5cm (29cm) / 9 3/4" (11 1/2")**
Disc Price Each: **£5.91**
21927 Pk:(12) **22cm (25cm) / 8 1/2" (10")**
Disc Price Each: **£4.31**
21921 Pk:(12) **18cm (21cm) / 7" (8 1/4")**
Disc Price Each: **£2.93**

Rectangular Dishes
21234 Pk:(6) **34 x 21.5cm / 13 1/4" x 8 1/2"**
Disc Price Each: **£11.41**
21229 Pk:(6) **29 x 17cm / 11 1/4" x 6 1/2"**
Disc Price Each: **£7.93**
21226 Pk:(6) **26 x 15cm / 10 1/4" x 6"**
Disc Price Each: **£6.78**
21224 Pk:(6) **24 x 14cm / 9 1/2" x 5 1/2"**
Disc Price Each: **£5.54**
21219 Pk:(6) **19 x 10.5cm / 7 1/2" x 4"**
Disc Price Each: **£4.50**

Square Bowls
21019 Pk:(12) **19cm (40cl) / 7 1/2" (14 oz)**
Disc Price Each: **£4.31**
21016 Pk:(12) **16cm (31cl) / 6 1/4" (11 oz)**
Disc Price Each: **£3.96**

Square Stacking Cup & Saucer
21123 Pk:(12) **20cl / 7 oz**
Disc Price Each: **£2.93**
21124 Pk:(12) **15cm / 6"**
Disc Price Each: **£1.95**

Flat Round Platter
810001 Pk:(12) **30cm / 11 3/4"**
Disc Price Each: **£7.51**

Rimmed Plates
810002 Pk:(12) **27cm / 10 5/8"**
Disc Price Each: **£3.52**
810003 Pk:(24) **24cm / 9 1/2"**
Disc Price Each: **£2.83**
810004 Pk:(24) **17cm / 6 1/2"**
Disc Price Each: **£2.27**

Coupe Plates
810027 Pk:(6) **32cm / 12 1/2"**
Disc Price Each: **£9.24**
810028 Pk:(12) **28cm / 11"**
Disc Price Each: **£5.70**
810029 Pk:(12) **24cm / 9 1/2"**
Disc Price Each: **£4.60**
810030 Pk:(12) **16cm / 6 1/4"**
Disc Price Each: **£3.29**

Rimmed Soup Plate
810005 Pk:(24) **23cm / 9"**
Disc Price Each: **£3.47**

Pasta Plate
810010 Pk:(12) **30cm / 11 3/4"**
Disc Price Each: **£7.26**

Deep Coupe Plate
810032 Pk:(12) **18cm / 7"**
Disc Price Each: **£4.35**

Salad Bowl
810008 Pk:(6) **14cm / 5 1/2"**
Disc Price Each: **£4.83**
810009 Pk:(8) **12cm / 4 3/4"**
Disc Price Each: **£3.41**

Cereal Bowl
810011 Pk:(24) **17cm / 6 1/2"**
Disc Price Each: **£2.71**

Bowl & Soup Stand/Saucer
810021 Pk:(24) **10cm (28cl) / 4" (10cl)**
Disc Price Each: **£2.89**
810022 Pk:(24) **16cm / 6 1/4"**
Disc Price Each: **£1.97**

Butter Tray
810031 Pk:(12) **10cm / 4"**
Disc Price Each: **£1.96**

Bowl Shaped Cups and Saucer
810023 Pk:(12) **30cl / 10 1/2 oz**
Disc Price Each: **£3.50**
810024 Pk:(12) **22.5cl / 8 oz**
Disc Price Each: **£3.10**
810012 Pk:(24) **16cm / 6 1/4"**
Disc Price Each: **£2.21**

Bowl Shaped Cup and Saucer
810025 Pk:(24) **9cl / 3 1/4 oz**
Disc Price Each: **£2.66**
810026 Pk:(24) **11.75cm / 4 1/2"**
Disc Price Each: **£1.52**

Stacking Cup and Saucer
810006 Pk:(24) **26cl / 9 1/4 oz**
Disc Price Each: **£2.85**
810007 Pk:(24) **20cl / 7 oz**
Disc Price Each: **£2.83**
810012 Pk:(24) **16cm / 6 1/4"**
Disc Price Each: **£2.21**

Tea Pots
810014 Pk:(6) **150cl / 52 3/4 oz**
Disc Price Each: **£13.15**
810015 Pk:(6) **66cl / 23 1/4 oz**
Disc Price Each: **£9.86**

Milk Jugs
810016 Pk:(6) **54cl / 19 oz**
Disc Price Each: **£7.55**
810017 Pk:(6) **32cl / 11 1/4 oz**
Disc Price Each: **£5.95**
810018 Pk:(6) **16cl / 5 3/4 oz**
Disc Price Each: **£5.18**

Salt Pourer & Pepper Pot
810019 Pk:(12) **7cm / 2 3/4"**
Disc Price Each: **£2.85**
810020 Pk:(12) **7cm / 2 3/4"**
Disc Price Each: **£2.85**

Combinations that bring innovation and practicality to the table.

Designed by the world renowned Studio Levien of London, Perspective features a clever offset design offering the chef unlimited presentation options.

Crafted in the same hard paste porcelain as Porcelite, Perspective presents well alongside Porcelite offering a differentiated look.

All items in the Perspective collection are microwave and dishwasher safe

Perspective Diamond Dinner Plate
186132 Pk:(6) **26.5 x 26.5cm / 10 1/2" x 10 1/2"**
Disc Price Each: **£8.23**

Perspective Coupe Dinner Plates
186140 Pk:(6) **35 x 25cm / 13 3/4" x 9 3/4"**
Disc Price Each: **£15.70**
186137 Pk:(6) **31 x 24cm / 12 1/4" x 9 1/2"**
Disc Price Each: **£11.78**

Perspective Salad Plate
186127 Pk:(6) **22 x 22cm**
8 1/2" x 8 1/2"
Disc Price Each: **£6.08**

Diamond Side Plate
186119 Pk:(6) **15 x 15cm**
6" x 6"
Disc Price Each: **£3.74**

Perspective B & B Plate
186117 Pk:(6) **14 x 14cm**
5 1/2" x 5 1/2"
Disc Price Each: **£3.10**

Perspective Tray
116123 Pk:(6) **22 x 11cm**
8 1/2" x 4 1/4"
Disc Price Each: **£5.50**

Perspective Tray
116132 Pk:(6) **30 x 16cm**
11 3/4" x 6 1/4"
Disc Price Each: **£10.03**

Perspective Tray
116146 Pk:(6) **45 x 16cm**
17 3/4" x 6 1/4"
Disc Price Each: **£19.46**

Perspective Tray
116161 Pk:(6) **60 x 16cm**
23 1/2" x 6 1/4"
Disc Price Each: **£26.40**

Perspective Tray (Reversed)
116122 Pk:(6) **23 x 11cm**
8 1/2" x 4 1/4"
Disc Price Each: **£5.50**

Perspective Individual Bowl
366117 Pk:(6) **14 x 14cm (37cl)**
5 1/2" x 5 1/2" (13 oz)
Disc Price Each: **£4.28**

Perspective Deep Coupe Plate
176126 Pk:(6) **20 x 20cm (56cl) 8" x 8" (20 oz)**
Disc Price Each: **£6.90**

Rectangular Bowl
356116 Pk:(6) **15.5 x 13.5cm / 6" x 5 1/2"**
Disc Price Each: **£4.88**

Deep Square Bowl
366121 Pk:(2) **16 x 16cm / 6 1/2" x 6 1/2"**
Disc Price Each: **£5.28**

Perspective Dip Tray
356115 Pk:(6) **9 x 13cm / 3 1/2" x 5"**
Disc Price Each: **£2.76**

Deep Dip Tray
356113 Pk:(6) **13.5 x 10cm / 5 1/4" x 4"**
Disc Price Each: **£3.26**

Perspective Divided Dip Tray
356114 Pk:(6) **9 x 13cm / 3 1/2" x 5"**
Disc Price Each: **£3.26**

Perspective Dip Bowl
356111 Pk:(6) **9 x 9cm (6cl)**
3 1/2" x 3 1/2" (2 oz)
Disc Price Each: **£2.98**

Perspective Dip Bowl
486104 Pk:(6) **6 x 6cm (3cl)**
2 1/4" x 2 1/4" (1 oz)
Disc Price Each: **£2.94**

Perspective Coffee Cup & Saucer
316109 Pk:(6) **9cl / 3oz**
Disc Price Each: **£2.28**
126114 Pk:(6) **12 x 12cm / 4 3/4" x 4 3/4"**
Disc Price Each: **£1.93**

Perspective Cups & Saucers
326130 Pk:(6) **30cl / 11 oz**
Disc Price Each: **£3.50**
326122 Pk:(6) **22cl / 7 1/2 oz**
Disc Price Each: **£2.98**
136119 Pk:(6) **16 x 16cm / 6 1/4" x 6 1/4"**
Disc Price Each: **£2.63**

Perspective Teapots
936175 Pk:(6) **80cl / 28 oz**
Disc Price Each: **£13.92**
936150 Pk:(6) **50cl / 18 oz**
Disc Price Each: **£12.90**
K36175 Pk:(1) **Additional Spare Large Lid**
Disc Price Each: **£2.90**
K36150 Pk:(1) **Additional Spare Small Lid**
Disc Price Each: **£2.90**

Perspective Mug
426134 Pk:(6) **34cl / 12 oz**
Disc Price Each: **£3.30**

Perspective Salt & Pepper
306107S Pk:(6) **7.5cm / 3"**
Disc Price Each: **£4.03**
306107P Pk:(6) **7.5cm / 3"**
Disc Price Each: **£4.03**

Perspective Cream / Sauce Unhandled
376123 Pk:(6) **25cl / 9 oz**
Disc Price Each: **£5.61**
376117 Pk:(6) **17.5cl/6oz**
Disc Price Each: **£5.19**

Perspective Sugar Bowl
386122 Pk:(6) **22cl / 7 1/2 oz**
Disc Price Each: **£2.36**

Inspired by the worlds finest cuisines

The Costa Verde professional porcelain collections offer contemporary, European styling combined with exceptional quality and durability.

Nordika 88-91
Raio 92
Universal Dine 93

All items in the Costa Verde collections are microwave, oven, freezer and dishwasher safe.

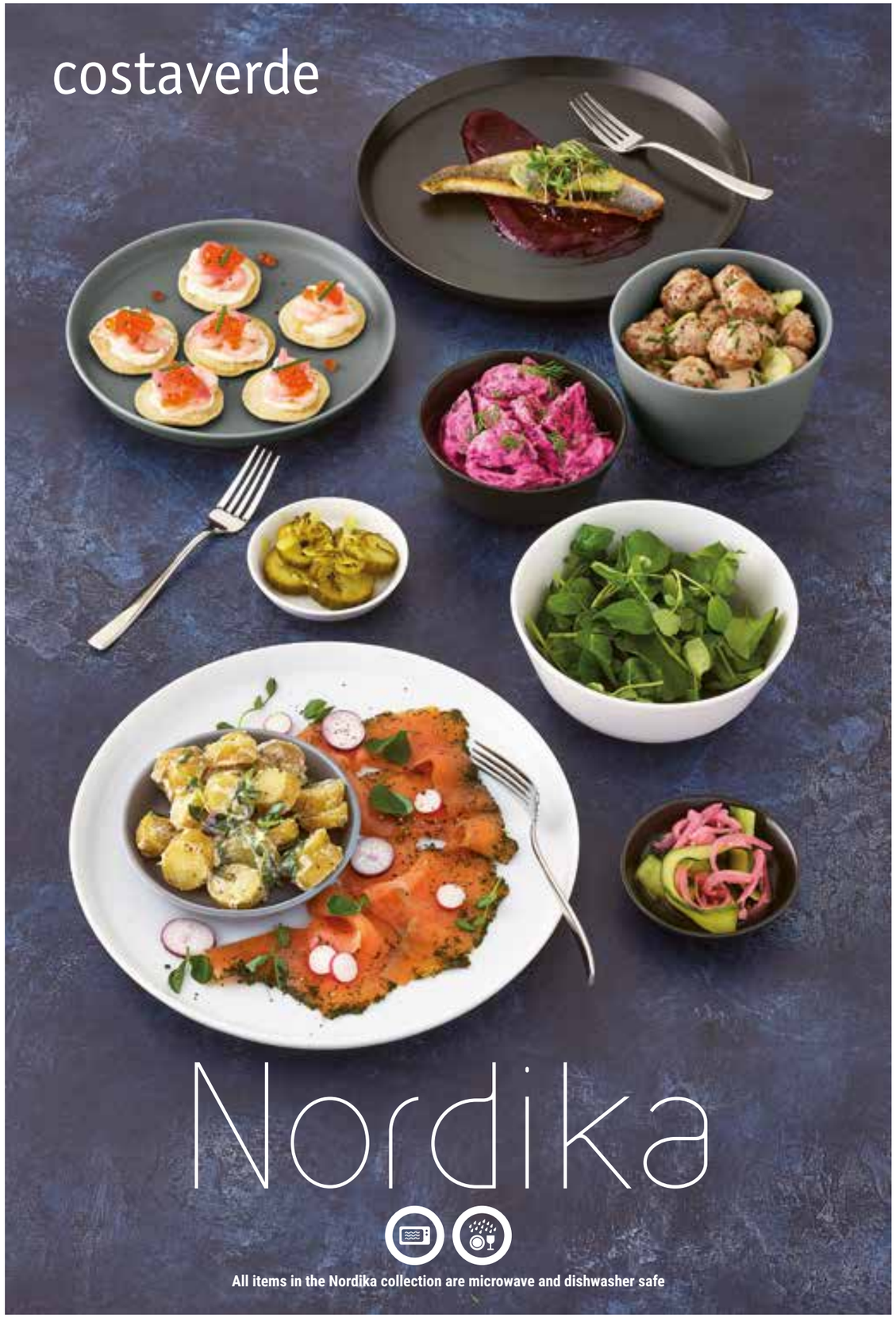

All items in the Nordika collection are microwave and dishwasher safe

Nordika is a new shape for Costa Verde designed by Studio Levien. The inspiration comes from the cool simplicity of Scandinavian design and landscape. The plate is a hybrid between a coupe and a rim, a large flat centre and narrow steep rim. This provides the maximum area for presenting food and for easy handling of the plate, a lovely combination of beauty and functionality.

NEW

Grey

Plates
110032G Pk:(6)
32cm / 12 1/2"
Disc Price Each: **£20.05**
110028G Pk:(12)
28cm / 11"
Disc Price Each: **£10.13**
110022G Pk:(12)
22cm / 8 3/4"
Disc Price Each: **£7.99**
110016G Pk:(12)
16cm / 6 1/4"
Disc Price Each: **£6.55**
110010G Pk:(12)
10cm / 4"
Disc Price Each: **£4.57**

Deep Plate
110024G Pk:(12)
24cm / 9 1/2" (65cl / 23 oz)
Disc Price Each: **£9.62**

Bowl
110017G Pk:(12)
17cm / 6 3/4" (60cl / 21 oz)
Disc Price Each: **£7.99**

Bowl
110014G Pk:(6)
14cm / 5 1/2" (65cl / 23 oz)
Disc Price Each: **£10.06**

Bowl
110013G Pk:(12)
13cm / 5" (34cl / 12 oz)
Disc Price Each: **£5.84**

Bowl
110011G Pk:(12)
10cm / 4" (25.5cl / 9 oz)
Disc Price Each: **£5.30**

Jug
110075G Pk:(6)
(17.5cl / 6 oz)
Disc Price Each: **£14.26**

Cup
110001G Pk:(12)
(10cl / 3 1/2 oz)
Disc Price Each: **£5.11**
Saucer
110012G Pk:(12)
(12cm / 4 3/4")
Disc Price Each: **£4.02**

Cup
110040G Pk:(12)
(24cl / 8 1/2 oz)
Disc Price Each: **£6.21**
Saucer
110015G Pk:(12)
(15cm / 6")
Disc Price Each: **£5.11**

Cup
110020G Pk:(12)
(32cl / 11 1/4 oz)
Disc Price Each: **£6.94**
Saucer
110007G Pk:(12)
(17cm / 6 3/4")
Disc Price Each: **£5.84**

Mug
110033G Pk:(12)
(33cl / 12 1/2 oz)
Disc Price Each: **£6.79**
Saucer
110015G Pk:(12)
(15cm / 6")
Disc Price Each: **£5.11**

NEW

White

Plates
110032W Pk:(6)
32cm / 12^{1}/2″
Disc Price Each: **£13.36**
110028W Pk:(12)
28cm / 11″
Disc Price Each: **£6.74**
110022W Pk:(12)
22cm / 8^{3}/4″
Disc Price Each: **£5.30**
110016W Pk:(12)
16cm / 6^{1}/4″
Disc Price Each: **£4.36**
110010W Pk:(12)
10cm / 4″
Disc Price Each: **£3.28**

Deep Plate
110024W Pk:(12)
24cm / 9^{1}/2″ (65cl / 23 oz)
Disc Price Each: **£6.41**

Bowl
110014W Pk:(6)
14cm / 5^{1}/2″ (65cl / 23 oz)
Disc Price Each: **£6.69**

Bowl
110011W Pk:(12)
10cm / 4″ (25.5cl / 9 oz)
Disc Price Each: **£3.53**

Bowl
110017W Pk:(12)
17cm / 6^{3}/4″ (60cl / 21 oz)
Disc Price Each: **£5.30**

Bowl
110013W Pk:(12)
13cm / 5″ (34cl / 12 oz)
Disc Price Each: **£3.90**

Jug
110075W Pk:(6)
(17.5cl / 6 oz)
Disc Price Each: **£9.50**

Cup
110001W Pk:(12)
(10cl / 3^{1}/2 oz)
Disc Price Each: **£3.41**
Saucer
110012W Pk:(12)
(12cm / 4^{3}/4″)
Disc Price Each: **£2.68**

Cup
110040W Pk:(12)
(24cl / 8^{1}/2 oz)
Disc Price Each: **£4.14**
Saucer
110015W Pk:(12)
(15cm / 6″)
Disc Price Each: **£3.41**

Cup
110020W Pk:(12)
(32cl / 11^{1}/4 oz)
Disc Price Each: **£4.62**
Saucer
110007W Pk:(12)
(17cm / 6^{3}/4″)
Disc Price Each: **£3.90**

Mug
110033W Pk:(12)
(33cl / 12^{1}/2 oz)
Disc Price Each: **£4.53**
Saucer
110015W Pk:(12)
(15cm / 6″)
Disc Price Each: **£3.41**

NEW

Black

Plates
110032B Pk:(6)
32cm / 12^{1}/2″
Disc Price Each: **£20.05**
110028B Pk:(12)
28cm / 11″
Disc Price Each: **£10.13**
110022B Pk:(12)
22cm / 8^{3}/4″
Disc Price Each: **£7.99**
110016B Pk:(12)
16cm / 6^{1}/4″
Disc Price Each: **£6.55**
110010B Pk:(12)
10cm / 4″
Disc Price Each: **£4.57**

Deep Plate
110024B Pk:(12)
24cm / 9^{1}/2″ (65cl / 23 oz)
Disc Price Each: **£9.62**

Bowl
110014B Pk:(6)
14cm / 5^{1}/2″ (65cl / 23 oz)
Disc Price Each: **£10.06**

Bowl
110011B Pk:(12)
10cm / 4″ (25.5cl / 9 oz)
Disc Price Each: **£5.30**

Bowl
110017B Pk:(12)
17cm / 6^{3}/4″ (60cl / 21 oz)
Disc Price Each: **£7.99**

Bowl
110013B Pk:(12)
13cm / 5″ (34cl / 12 oz)
Disc Price Each: **£5.84**

Jug
110075B Pk:(6)
(17.5cl / 6 oz)
Disc Price Each: **£14.26**

Cup
110001B Pk:(12)
(10cl / 3^{1}/2 oz)
Disc Price Each: **£5.11**
Saucer
110012B Pk:(12)
(12cm / 4^{3}/4″)
Disc Price Each: **£4.02**

Cup
110040B Pk:(12)
(24cl / 8^{1}/2 oz)
Disc Price Each: **£6.21**
Saucer
110015B Pk:(12)
(15cm / 6″)
Disc Price Each: **£5.11**

Cup
110020B Pk:(12)
(32cl / 11^{1}/4 oz)
Disc Price Each: **£6.94**
Saucer
110007B Pk:(12)
(17cm / 6^{3}/4″)
Disc Price Each: **£5.84**

Mug
110033B Pk:(12)
(33cl / 12^{1}/2 oz)
Disc Price Each: **£6.79**
Saucer
110015B Pk:(12)
(15cm / 6″)
Disc Price Each: **£5.11**

Raio

Lightweight but incredibly durable, this range of delicately embossed tableware is ideally suited to signature dishes, banqueting and fine dining.

Plates
151002 Pk:(12) **33cm / 13″**
Disc Price Each: **£10.79**
151001 Pk:(12) **29cm / 11 1/2″**
Disc Price Each: **£5.66**
151120 Pk:(12) **24cm / 9 1/2″**
Disc Price Each: **£4.57**
151004 Pk:(12) **18cm / 7″**
Disc Price Each: **£3.55**

Soup Bowl
151158 Pk:(12) **14cm / 5 1/2″**
Disc Price Each: **£5.05**
151092 (saucer) Pk:(12) **16cm / 6 1/3″**
Disc Price Each: **£2.95**

Espresso Cup & Saucer
151191 Pk:(12) **90ml**
Disc Price Each: **£3.27**
151020 Pk:(12) **13cm / 5″**
Disc Price Each: **£2.48**

Coupe Bowl
151005 Pk:(12) **29cm / 11 1/2″**
Disc Price Each: **£8.70**

Stacking Cup & Saucer
151091 Pk:(12) **230ml**
Disc Price Each: **£3.69**
151092 Pk:(12) **16cm / 6 1/3″**
Disc Price Each: **£2.95**

Bowl Shaped Cup & Saucer
151019 Pk:(12) **225ml**
Disc Price Each: **£3.71**
151092 Pk:(12) **16cm / 6 1/3″**
Disc Price Each: **£2.95**

Pasta Plate
151006 Pk:(12) **29cm / 11 1/2″**
Disc Price Each: **£7.94**

Stacking Espresso Cup & Saucer
151021 Pk:(12) **120ml**
Disc Price Each: **£3.15**
151020 Pk:(12) **13cm / 5″**
Disc Price Each: **£2.48**

Stacking Soup Cup & Saucer
151156 Pk:(12) **10cm / 4″**
Disc Price Each: **£3.27**
151092 Pk:(12) **16cm / 6 1/3″**
Disc Price Each: **£2.95**

Designed by Studio Levien

Universal Dine

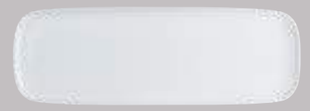

Uni Rectangular Plate
155005 Pk:(12) **37 x 13cm / 14 1/2″ x 5 1/4″**
Disc Price Each: **£11.63**

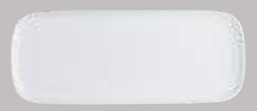

Uni Rectangular Plate
155055 Pk:(12) **31 x 13cm / 12 1/4″ x 5 1/4″**
Disc Price Each: **£9.03**

Perfect for the bowl food revolution, the Universal range enhances the sharing experience and offers a truly contemporary solution for global cuisine.

Uni Bowl
155008 Pk:(12) **23 x 9cm / 9″ x 3 1/2″**
Disc Price Each: **£13.50**

Uni Bowl
155025 Pk:(12) **24 x 6cm / 9 1/2″ x 2 1/3″**
Disc Price Each: **£4.49**

Uni Bowl
155009 Pk:(12) **15 x 9cm / 6″ x 3 1/2″**
Disc Price Each: **£6.03**

Uni Bowl
155091 Pk:(12) **15 x 6acm / 6″ x 2 1/3″**
Disc Price Each: **£4.04**

Uni Bowl
155092 Pk:(12) **14 x 3cm / 5 1/2″ x 1″**
Disc Price Each: **£3.10**

Uni Bowl
155095 Pk:(12) **12 x 6cm / 4 3/4″ x 2 1/3″**
Disc Price Each: **£3.10**

Uni Bowl
155002 Pk:(12) **9 x 4cm / 3 1/2″ x 1 1/2″**
Disc Price Each: **£2.06**

Uni Bowl
155115 Pk:(12) **7 x 3cm / 2 3/4″ x 1″**
Disc Price Each: **£1.58**

Coupe Plate
157002 Pk:(12) **24cm / 9 1/2″**
Disc Price Each: **£3.83**

Uni Tasting Plate with Cloche
155168 Pk:(12) **24cm / 9 1/2″**
Disc Price Each: **£26.64**

Designed by Studio Levien

Signatures

Signatures - A contemporary porcelain collection designed for the modern Chef. A unique range of unusual forms, giving endless possibilities for innovative food presentation. Created by the Vista Alegre design team, the design philosophy has a particular form of asymmetry. This line inspires imagination and creativity – the perfect presentation for creative Chefs.

18VA24 VISTA ALEGRE PORTUGAL

O!Moon

Deep Lunar Plate 27cm
21118677 Pk:(1) **27cm / 10 5/8"**
Disc Price Each: **£13.66**

Large Eclipse Plate
21118679 Pk:(1) **28cm / 11"**
Disc Price Each: **£13.22**

Flat Rectangular Plate
21118673 Pk:(1) **32cm / 12 1/2"**
Disc Price Each: **£16.76**

Chef

Plate Natura
21117284 Pk:(1) **33cm / 13"**
Disc Price Each: **£19.07**

Organic

Soup Plate
21096349 Pk:(1) **27cm / 10 5/8"**
Disc Price Each: **£5.80**

Matrix

Matrix Dinner Plate
21117384 Pk:(1) **32.5cm / 12 3/4"**
Disc Price Each: **£19.07**

Matrix Soup/Pasta Plate
21117387 Pk:(1) **28cm / 11"**
Disc Price Each: **£15.41**

Matrix Dessert Plate
21117385 Pk:(1) **27cm / 10 5/8"**
Disc Price Each: **£12.33**

Imperial
Fine China

Experience the elegance of Imperial Fine China, a perfect blend for banqueting featuring soft shapes to add a timeless warm aura to the table. This comprehensive, cost effective collection includes chefs classics and individual accent pieces for creativity.

All items in the Imperial collection are microwave and dishwasher safe

Rimmed Plates
CA21065 Pk:(6) **30.5cm / 12″**
Disc Price Each: **£7.23**
CA21064 Pk:(6) **28cm / 11″**
Disc Price Each: **£5.29**
CA21063 Pk:(6) **26cm / 10 1/4″**
Disc Price Each: **£3.66**
CA21062 Pk:(6) **23.5cm / 9 1/4″**
Disc Price Each: **£2.68**
CA21061 Pk:(6) **16cm / 6 1/4″**
Disc Price Each: **£1.41**

Coupe Plates
CA21093 Pk:(6) **30.5cm / 12″**
Disc Price Each: **£7.23**
CA21092 Pk:(6) **26cm / 10 1/4″**
Disc Price Each: **£3.66**
CA21091 Pk:(6) **23cm / 9″**
Disc Price Each: **£2.68**
CA21090 Pk:(6) **15cm / 6″**
Disc Price Each: **£1.41**

Oval Plates
CA21014 Pk:(1) **35.5cm / 14″**
Disc Price Each: **£10.76**
CA21012 Pk:(6) **30.5cm / 12″**
Disc Price Each: **£8.36**
CA21010 Pk:(6) **26cm / 10 1/4″**
Disc Price Each: **£4.43**
CA21083 Pk:(6) **20cm / 8″**
Disc Price Each: **£2.32**

Soup Plates
CA61010 Pk:(6) **26cm / 10 1/4″**
(51cl / 18oz)
Disc Price Each: **£5.21**
CA61092 Pk:(6) **24cm / 9 1/2″**
(34cl / 12oz)
Disc Price Each: **£3.60**

Soup/Pasta Plate
CA61012 Pk:(1) **29cm / 11 1/2″**
(14cl / 5oz)
Disc Price Each: **£8.94**

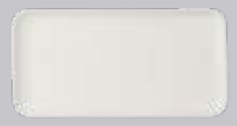

Rectangular Plate
CA71014 Pk:(1) **36 x 18cm / 14″ x 7″**
Disc Price Each: **£11.27**

Rectangular Dishes
CA71273 Pk:(6) **17.2 x 12.5cm / 6 3/4″ x 5″**
(37cl / 13oz)
Disc Price Each: **£3.66**
CA71263 Pk:(6) **14.4 x 10cm / 5 2/3″ x 4″**
(20cl / 7oz)
Disc Price Each: **£2.56**

Scoop Bowls
CA71089 Pk:(6) **30.5cm / 12″**
(62cl / 22oz)
Disc Price Each: **£10.44**
CA71088 Pk:(6) **21cm / 8 1/4″**
(19cl / 7oz)
Disc Price Each: **£4.61**
CA71008 Pk:(6) **16cm / 6 1/4″**
(11cl / 4oz)
Disc Price Each: **£3.09**

Unhandled Soup Cup
CA61040 Pk:(6) **34cl / 12oz**
Disc Price Each: **£2.22**
CA21080 (saucer) Pk:(6) **15cm / 6″**
Disc Price Each: **£1.41**

Dishes
CA71052 Pk:(6) **14.5cm / 5 3/4″ (28cl / 10oz)**
Disc Price Each: **£2.02**
CA71042 Pk:(6) **12cm / 4 3/4″ (17cl / 6oz)**
Disc Price Each: **£1.34**
CA71032 Pk:(12) **10cm / 4″ (8.5cl / 3oz)**
Disc Price Each: **£1.17**
CA71022 Pk:(12) **8.5cm / 3 1/2″ (5cl / 2oz)**
Disc Price Each: **£1.04**

Oatmeal Bowl
CA21068 Pk:(6) **16.5cm / 6 1/2″**
(28cl / 10oz)
Disc Price Each: **£2.15**

Coupe Bowl
CA61015 Pk:(6) **18.5cm / 7 1/4″**
(71cl / 25oz)
Disc Price Each: **£2.59**

Tea Pots
CA21035 Pk:(1) **75cl / 27oz**
Disc Price Each: **£7.63**
CA21036 Pk:(1) **50cl / 17 1/2 oz**
Disc Price Each: **£5.98**

Stacking Cup & Saucer
CA61080 Pk:(6) **25cl / 9oz**
Disc Price Each: **£1.81**
CA21080 Pk:(6) **15cm / 6″**
Disc Price Each: **£1.41**

Cappuccino Cups & Saucer
CA61061 Pk:(6) **35cl / 12oz**
Disc Price Each: **£2.05**
CA61044 (saucer) Pk:(6) **18cm / 7″**
Disc Price Each: **£1.95**
CA61060 Pk:(6) **31.25cl / 11oz**
Disc Price Each: **£1.91**
CA21080 (saucer) Pk:(6) **15cm / 6″**
Disc Price Each: **£1.41**

Mug
CA21058 Pk:(6) **35cl / 12oz**
Disc Price Each: **£1.82**

Sugar Bowl
CA21089 Pk:(6) **10cm / 4″**
(22cl / 8oz)
Disc Price Each: **£1.18**

Jugs
CA61068 Pk:(6) **34cl / 12oz**
Disc Price Each: **£3.63**
CA61067 Pk:(6) **14cl / 5 oz**
Disc Price Each: **£3.00**

Cream Tot
CA61066 Pk:(6) **5cl / 1 3/4 oz**
Disc Price Each: **£1.72**

Salt Pourer & Pepper Pot
CA61034S Pk:(12) **7.5cm / 3″**
Disc Price Each: **£1.41**
CA61034P Pk:(12) **7.5cm / 3″**
Disc Price Each: **£1.41**

AUSTRALIAN FINE CHINA

Classic shapes and fine finish enhance any table.

Add a timeless feel to fine dining presentation with this warm ivory fine china collection. This comprehensive range offers versatility to work across the menu and is the strong and durable choice for the discerning chef.

Standard Collection 100-103
Beachcomber 104
Encore 104
Xtras 105

All items in the AFC collection are microwave and dishwasher safe

Standard

5 Year edge chip warranty on selected items in this range (Subject to normal usage)

Flat Round Plates (Standard)
F3312 Pk:(6) **31.2cm / 12 1/2"**
Disc Price Each: **£9.50**
F3281 Pk:(12) **28cm / 11"**
Disc Price Each: **£6.28**
F3270 Pk:(12) **27cm / 10 5/8"**
Disc Price Each: **£5.65**
F3231 Pk:(12) **23cm / 9"**
Disc Price Each: **£4.73**
F3204 Pk:(12) **20.3cm / 8"**
Disc Price Each: **£4.20**
F3166 Pk:(12) **16.5cm / 6 1/2"**
Disc Price Each: **£2.73**

Slimline Plates
M3310 Pk:(6) **30cm / 12"**
Disc Price Each: **£8.89**
M3290 Pk:(12) **29cm / 11 1/2"**
Disc Price Each: **£6.78**
M3265 Pk:(12) **26.5cm / 10 1/2"**
Disc Price Each: **£5.41**
M3254 Pk:(12) **25.5cm / 10"**
Disc Price Each: **£5.34**
M3230 Pk:(6) **23cm / 9"**
Disc Price Each: **£4.47**
M3203 Pk:(12) **20cm / 8"**
Disc Price Each: **£3.89**
M3165 Pk:(12) **16.5cm / 6 1/2"**
Disc Price Each: **£2.58**

Prelude Plates
P3310 Pk:(6) **31cm / 12 1/4"**
Disc Price Each: **£9.50**
P3280 Pk:(12) **28cm / 11"**
Disc Price Each: **£6.28**
P3260 Pk:(12) **26cm / 10 1/4"**
Disc Price Each: **£5.34**
P3230 Pk:(12) **23cm / 9"**
Disc Price Each: **£4.62**
P3205 Pk:(12) **20cm / 8"**
Disc Price Each: **£3.89**
P3165 Pk:(12) **16.5cm / 6 1/2"**
Disc Price Each: **£2.61**

Coupe Shaped Plates
S3300 Pk:(2) **30cm / 12"**
Disc Price Each: **£9.03**
S3270 Pk:(6) **27cm / 10 1/2"**
Disc Price Each: **£5.43**
S3230 Pk:(24) **23cm / 9"**
Disc Price Each: **£4.23**
S3205 Pk:(6) **20.5cm / 8 1/4"**
Disc Price Each: **£3.07**
S3155 Pk:(6) **15.5cm / 6"**
Disc Price Each: **£2.36**

Pasta / Soup Plates
F0290 Pk:(12) **29cm / 11 1/2"**
Disc Price Each: **£6.78**
V0857 Pk:(12) **23cm / 9"**
Disc Price Each: **£4.69**

Prelude Pasta / Soup Plate
P0857 Pk:(12) **23cm / 9"**
Disc Price Each: **£4.69**

Deep Winged Plate
V3111 Pk:(3) **28.5cm / 11 1/4"**
Disc Price Each: **£8.62**

Deep Coupe Plates
V0101 Pk:(4) **27cm / 10 1/2"**
Disc Price Each: **£6.06**

Deep Winged Pasta Bowls
V0122 Pk:(2) **30.5cm (71cl) / 12" (25 oz)**
Disc Price Each: **£13.31**
V0102 Pk:(4) **25.5cm (48cl) / 10" (17 oz)**
Disc Price Each: **£7.28**

Contemporary Oval Plate
S1830 Pk:(6) **30cm / 12"**
Disc Price Each: **£10.59**

Rimmed Square Plates
X4549 Pk:(1) **30.5cm / 12"**
Disc Price Each: **£15.33**
X4548 Pk:(1) **25.5cm / 10"**
Disc Price Each: **£8.67**
X4547 Pk:(1) **21.5cm / 8 1/2"**
Disc Price Each: **£7.12**
X4546 Pk:(1) **18cm / 7"**
Disc Price Each: **£4.47**

Rectangular Plate
S3240 Pk:(6) **24 x 12 x 1cm**
9 1/2" x 4 1/2" x 1/2"
Disc Price Each: **£7.29**

Individual Salad Bowl
S0849 Pk:(12) **16cm (51cl)**
6 1/4" (18 oz)
Disc Price Each: **£4.66**

Prelude Low Bowl
P0853 Pk:(12) **14cm (40cl)**
5 1/2" (14 oz)
Disc Price Each: **£2.68**

Oatmeal Bowl
V0853 Pk:(12) **16cm (34cl)**
6 1/4" (12 oz)
Disc Price Each: **£3.02**

Stone Rim Fruit
V0855 Pk:(12) **12.5cm (10cl**
5" (3 1/2 oz)
Disc Price Each: **£2.76**

Rice Bowls
S0874 Pk:(12) **11.5cm (28cl) 4 1/2" (10 oz)**
Disc Price Each: **£3.56**
S0839 Pk:(24) **10cm (21.5cl) 4" (7 1/2 oz)**
Disc Price Each: **£3.02**

Conic Bowls
F1150 Pk:(12) **15.5cm (78cl) / 6" (27 oz)**
Disc Price Each: **£5.45**
F1125 Pk:(12) **12.5cm (40cl) / 5" (14 oz)**
Disc Price Each: **£3.86**
F1080 Pk:(12) **8cm (10cl) / 3 1/4" (3 oz)**
Disc Price Each: **£2.95**

Deep Stacking Bowl
L0857 Pk:(12) **11.5 x 5cm (31cl) 4 1/2" x 2" (11 oz)**
Disc Price Each: **£3.56**

Double Handled Soup Cup & Stand
B0840 Pk:(6) **30cl / 10 oz**
Disc Price Each: **£4.74**
S2506 Pk:(12) **16cm / 6 1/2"**
Disc Price Each: **£2.20**

Odyssey Tea Pots
Y5700 Pk:(6) **1 Litre / 35 oz (Large)**
Disc Price Each: **£16.74**
Y5701 Pk:(12) **58cl / 20 oz (Two Cup)**
Disc Price Each: **£12.76**
Y5707 Pk:(12) **30cl / 10 oz (Single Serve)**
Disc Price Each: **£11.16**
Y5700L Pk:(1) **Additional Odyssey Lid 1 ltr**
Disc Price Each: **£4.52**
Y5707L Pk:(1) **Additional Odyssey Lid 30cl**
Disc Price Each: **£4.52**

Tea Pots
P5700 Pk:(6) **1ltr (35oz)**
Disc Price Each: **£16.74**
P5701 Pk:(12) **50cl / 17 oz**
Disc Price Each: **£12.76**
P5706 Pk:(1) **Additional Small Lid**
Disc Price Each: **£4.09**

Coffee Pots
P5703 Pk:(6) **84cl / 30 oz**
Disc Price Each: **£17.95**
P5707 Pk:(12) **30cl / 10 oz**
Disc Price Each: **£11.16**
P5704 Pk:(1) **Additional Large Lid**
Disc Price Each: **£4.09**
P5606 Pk:(1) **Additional Small Lid**
Disc Price Each: **£3.94**

Bowl Shape Cups & Saucers
S1832Z Pk:(24) **44cl / 16 oz**
Disc Price Each: **£3.18**
S1831Z Pk:(12) **34cl / 12 oz**
Disc Price Each: **£2.95**
S2506 Pk:(12) **16cm / 6 1/2"**
Disc Price Each: **£2.20**
S0381Z Pk:(12) **22cl / 8 oz**
Disc Price Each: **£2.95**
S2501 Pk:(12) **15cm / 6"**
Disc Price Each: **£2.23**

Banquet Stacking Cup & Slimline Saucer
S1829 Pk:(12) **21cl / 7 1/2 oz**
Disc Price Each: **£3.02**
M2501 Pk:(12) **15cm / 6"**
Disc Price Each: **£2.23**

Traditional Stacking Cup & Standard Saucer
S1800 Pk:(24) **22cl / 7 1/2 oz**
Disc Price Each: **£3.02**
S2501 Pk:(12) **15cm / 6"**
Disc Price Each: **£2.23**

Prelude Tea Cup & Saucer
P1800 Pk:(24) **22cl / 7 3/4 oz**
Disc Price Each: **£2.95**
P2500 Pk:(12) **15cm / 6"**
Disc Price Each: **£2.20**

Prelude Stacking Cup & Saucer
P1735 Pk:(24) **18cl / 6 1/2 oz**
Disc Price Each: **£2.95**
P2500 Pk:(12) **15cm / 6"**
Disc Price Each: **£2.20**

Grandé Cappuccino Cup & Saucer
S1822 Pk:(24) **30cl / 10 1/2 oz**
Disc Price Each: **£2.95**
S2506 Pk:(12) **16cm / 6 1/2"**
Disc Price Each: **£2.20**

Cappuccino Cup & Saucer
S1819 Pk:(24) **22cl / 7 1/2 oz**
Disc Price Each: **£2.95**
S2501 Pk:(12) **15cm / 6"**
Disc Price Each: **£2.23**

Espresso Cup & Saucer
S1803 Pk:(12) **7.5cl / 3 oz**
Disc Price Each: **£2.39**
S2504 Pk:(12) **12cm / 4 3/4"**
Disc Price Each: **£2.12**

Contemporary Style Cups & Saucers
S1825 Pk:(12) **20cl / 7 oz**
Disc Price Each: **£2.95**
S2505 Pk:(12) **15cm / 6"**
Disc Price Each: **£2.20**
S1824 Pk:(12) **8cl / 2 3/4 oz**
Disc Price Each: **£2.05**
S2504 Pk:(12) **12cm / 4 3/4"**
Disc Price Each: **£2.12**

Stacking Mug
S7818 Pk:(12) **25cl / 9 oz**
Disc Price Each: **£2.76**

Bondai Mug
S7827 Pk:(12) **34cl / 12 oz**
Disc Price Each: **£3.52**

Contemporary Style Latte Mugs & Saucer
N7828 Pk:(12) **35cl / 12 oz**
Disc Price Each: **£3.15**
N7829 Pk:(12) **25cl / 9oz**
Disc Price Each: **£2.76**
S2501 Pk:(12) **15cm / 6"**
Disc Price Each: **£2.23**

Odyssey Milk Jugs
Y5508 Pk:(6) **40cl / 14 oz**
Disc Price Each: **£11.96**
Y5515 Pk:(12) **15cl / 5 oz**
Disc Price Each: **£7.99**

Cream Tot
Y5506 Pk:(24) **6cl / 2 oz**
Disc Price Each: **£7.99**

Jugs
P5546 Pk:(12) **25cl / 9 oz**
Disc Price Each: **£7.99**
P5508 Pk:(12) **14cl / 5 oz**
Disc Price Each: **£7.78**

Contemporary Unhandled Jugs
S5514 Pk:(6) **15cl / 5 oz**
Disc Price Each: **£2.44**
S5513 Pk:(10) **6cl / 2 oz**
Disc Price Each: **£2.07**

Salt Pourer & Pepper Pot
P5714 (Salt) Pk:(24) **7cm / 2 3/4"**
Disc Price Each: **£4.09**
P5715 (Pepper) Pk:(24) **7cm / 2 3/4"**
Disc Price Each: **£4.09**
99996 Pk:(1) **Spare Stopper**
Disc Price Each: **£0.16**

Coaster
S0837 Pk:(24) **10cm / 4"**
Disc Price Each: **£1.97**

Butter Tray
V3508 Pk:(24) **8.4cm / 3 1/4"**
Disc Price Each: **£2.76**

Oval Pickle Serving Dish
S0160 Pk:(12) **16 x 11.5 x 2.5cm 6 1/4" x 4 1/2" x 1"**
Disc Price Each: **£3.67**

Butter / Dip Dish
S0869 Pk:(12) **5.7cm / 2 1/4"**
Disc Price Each: **£2.80**

Deep Sauce Dish
S0870 Pk:(12) **7cm / 2 3/4"**
Disc Price Each: **£3.26**

Divided Chilli Dish
S0840 Pk:(12) **9cm / 3 1/2"**
Disc Price Each: **£3.00**

Sugar Bowl
S0852 Pk:(12) **22cl / 7 1/2 oz**
Disc Price Each: **£2.95**

Butter Coaster
S0871 Pk:(12) **7.6cm / 3"**
Disc Price Each: **£4.58**

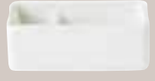

Sugar Packet Holder
S5713 Pk:(6) **11.3cm / 4 1/2"**
Disc Price Each: **£2.44**

Chinese Cup / Saucer Pot
S1806 Pk:(12) **12cl / 4 oz**
Disc Price Each: **£2.61**

Egg Cup (Tooth Pick Holder)
S6734 Pk:(12) **5cm / 2"**
Disc Price Each: **£2.05**

Beachcomber

Inspired by the sea and the Australian love of outdoor dining; Beachcombers soft organic shapes add interest to the table and encourage new and inventive food presentation styles.

Beachcomber Oval Plate
BC3650 Pk:(6) **36.5 x 26cm / 14 1/2" x 10 1/4"**
Disc Price Each: **£25.78**

Beachcomber Plate
BC2700 Pk:(12) **27cm / 10 2/3"**
Disc Price Each: **£12.80**

Beachcomber Plate
BC1700 Pk:(12) **17cm / 6 3/4"**
Disc Price Each: **£7.36**

Beachcomber Dipping Bowl
BC8680 Pk:(12) **9cm (3cl) / 3 1/2" (1 oz)**
Disc Price Each: **£2.27**

Beachcomber Sauce Boat
BC5530 Pk:(12) **10cl / 3 1/2 oz**
Disc Price Each: **£6.49**

Encore

Innovative shapes that allow stunning food presentation

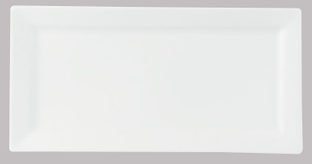

Rectangular Platters
710143 Pk:(12) **36 x 18cm / 14" x 7"**
Disc Price Each: **£17.37**
710126 Pk:(3) **30.5 x 15.5cm / 12" x 6"**
Disc Price Each: **£11.30**

Crescent Plate
710937 Pk:(4) **27.5cm / 10 3/4"**
Disc Price Each: **£6.28**

Egg Shaped Bowls
710650 Pk:(6) **16cm / 6 1/2"**
Disc Price Each: **£6.49**
710500 Pk:(36) **13cm / 5"**
Disc Price Each: **£3.20**
710400 Pk:(60) **10cm (11cl) / 4" (4 oz)**
Disc Price Each: **£2.32**

Square Coupe Bowl
712640 Pk:(4) **17cm (51cl) / 6 3/4" (18 oz)**
Disc Price Each: **£5.09**

Triangular Bowls
711085 Pk:(36) **14cm (44cl) / 5 1/2" (16 oz)**
Disc Price Each: **£5.29**
711084 Pk:(72) **10cm (18cl) / 4" (6 oz)**
Disc Price Each: **£3.16**

Skillet
710080 Pk:(36) **10cm (12.5cl) / 4" (4 1/2 oz)**
Disc Price Each: **£4.77**

Xtras

A comprehensive and innovative range, bringing a touch of individuality and flair to your presentation. Ideal for buffet presentations and signature dishes, Xtras will give your food the all important wow factor.

Rimmed Square Plates
X4549 Pk:(1) **30.5cm / 12"**
Disc Price Each: **£15.33**
X4548 Pk:(1) **25.5cm / 10"**
Disc Price Each: **£8.67**
X4547 Pk:(1) **21.5cm / 8 1/2"**
Disc Price Each: **£7.12**
X4546 Pk:(1) **18cm / 7"**
Disc Price Each: **£4.47**

Cambered Plates
X6009 Pk:(1) **21.5cm / 8 1/2"**
Disc Price Each: **£5.64**
X6008 Pk:(1) **16cm / 6 1/4"**
Disc Price Each: **£3.23**

Rectangular Serving Dishes
X4628 Pk:(1) **19 x 12cm / 7 1/2" x 4 1/2"**
Disc Price Each: **£4.09**
X4625 Pk:(1) **13 x 9cm / 5 1/4" x 3 1/2"**
Disc Price Each: **£2.05**

Rectangular Sushi Board
X4665 Pk:(1) **20.5 x 14cm / 8 x 5 1/2"**
Disc Price Each: **£6.21**

Wide Rimmed Pasta Plate
X6661 Pk:(1) **28.5cm / 11 1/4"**
Disc Price Each: **£15.20**

Conical Cookie Holder
X4512 Pk:(1) **10cm (14cl) / 4" (5 oz)**
Disc Price Each: **£2.70**

Egg Shaped Bowls
X6284 Pk:(1) **21cm (125cl) / 8 1/4" (44 oz)**
Disc Price Each: **£16.43**
X6283 Pk:(1) **17cm (71cl) / 6 3/4" (25 oz)**
Disc Price Each: **£11.15**
X6282 Pk:(1) **12.5cm (37cl) / 5" (13 oz)**
Disc Price Each: **£5.88**

Deep Squared Serving Bowl
X4516 Pk:(1) **17 x 7.5cm (105cl)**
6 1/2" x 3" (37 oz)
Disc Price Each: **£8.83**

Slanted Bowls
X7167 Pk:(1) **21cm / 8 1/4"**
Disc Price Each: **£16.26**
X7168 Pk:(1) **18cm / 7"**
Disc Price Each: **£8.54**

Bamboo Leaf Bowl
X4557 Pk:(1) **23.5cm / 9 1/4"**
Disc Price Each: **£6.21**

Footed Trumpet Square Bowls
X6179 Pk:(1) **21.5cm / 8 1/2"**
Disc Price Each: **£14.42**
X6177 Pk:(1) **11.5cm / 4 1/2"**
Disc Price Each: **£4.13**

Square Trumpet Bowls
X4520 Pk:(1) **15cm (56cl) / 6" (20 oz)**
Disc Price Each: **£9.85**
X4519 Pk:(1) **12cm (45cl) / 4 3/4" (15 oz)**
Disc Price Each: **£4.46**

Deep Scalloped Serving Bowls
X6680 Pk:(1) **28cm (312cl) / 11" (110 oz)**
Disc Price Each: **£21.04**
X6679 Pk:(1) **20.5cm (114cl) / 8" (40 oz)**
Disc Price Each: **£12.10**

Square Dipper Dish
X4931 Pk:(1) **7cm (6cl) / 2 3/4" (2 oz)**
Disc Price Each: **£1.31**

Creamer Jugs
X4964 Pk:(1) **23cl / 8 oz**
Disc Price Each: **£4.37**
X4965 Pk:(1) **11.5cl / 4 oz**
Disc Price Each: **£3.35**

Elation 108-109
Line 110-111
Curve 112-113
Event 114-115
Classic 116-119

PORLAND®
Academy

The ultimate in elegance, strength and durability

Lightweight but strong; Academy is the chefs choice for inspirational presentation. Warm white, refined shapes and stunning signature pieces enhance banqueting and fine dining service.

With a high alumina content for added strength, Academy is the superior vitrified Fine China collection offering the durability to withstand the demands of busy environments.

All items in the Academy collection are microwave and dishwasher safe

Elation

Event dining at its finest; delicate organic embossment beautifully frames each dish for an elegant finish to fine food presentation.

SAUCER* Fits:
Academy Classic White Stacking Cup
A323907)
Bowl Shape Cup
(A328322)
Stacking Soup Cup
(A365711)
Academy Event Stacking Bowl
(A363212)

SAUCER Fits:**
Academy Classic White Bowl Shape Cup
(A318311)

Flat Plates
18NR31 Pk:(6) **30cm / 11¾"**
Disc Price Each: **£9.98**
18NR28 Pk:(6) **27cm / 10½"**
Disc Price Each: **£6.57**
18NR24 Pk:(6) **23cm / 9"**
Disc Price Each: **£4.26**
18NR18 Pk:(6) **17cm / 6½"**
Disc Price Each: **£2.39**
18NR15 Pk:(6) **15cm / 6"**
Disc Price Each: **£1.90**

Deep Plates
17NR31 Pk:(6) **30cm / 11¾"**
Disc Price Each: **£10.49**
17NR26 Pk:(6) **26cm / 10¼"**
Disc Price Each: **£7.69**

Deep Bowl
36NR25 Pk:(6) **24cm / 9½"**
(90cl / 32oz)
Disc Price Each: **£8.63**

Bowl
36NR17 Pk:(6) **17cm / 6½"**
(45cl / 16oz)
Disc Price Each: **£4.98**

Saucer*
13NR15 Pk:(6) **15cm / 6"**
Disc Price Each: **£1.90**

Saucer**
12NR12 Pk:(6) **12cm / 4¾"**
Disc Price Each: **£1.41**

5 Year edge chip warranty on selected items in this range (Subject to normal usage)

Line

Intricate concentric embossment on a wide range of tableware, designed for Academy. Ideal for banqueting and fine dining.

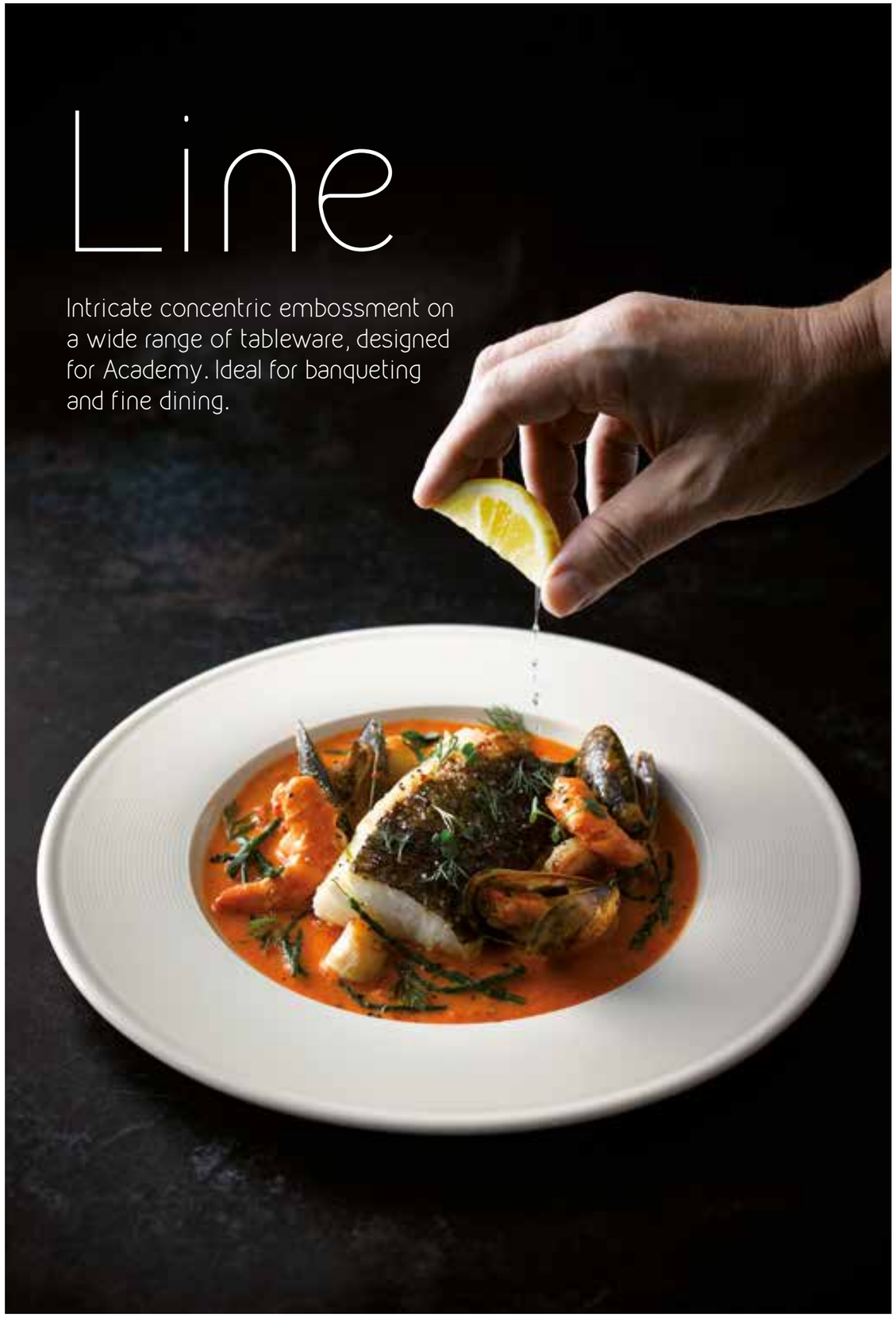

Plates
185831 Pk:(6) **31cm / 12¼"**
Disc Price Each: **£9.36**
185829 Pk:(6) **29cm / 11½"**
Disc Price Each: **£6.87**
185827 Pk:(6) **27cm / 10½"**
Disc Price Each: **£6.18**
185825 Pk:(6) **25cm / 10"**
Disc Price Each: **£5.47**
185820 Pk:(6) **20cm / 8"**
Disc Price Each: **£3.12**
185817 Pk:(6) **17cm / 6½"**
Disc Price Each: **£2.49**

Oval Plates
115834 Pk:(6) **34cm / 13¼"**
Disc Price Each: **£13.23**
115831 Pk:(6) **31cm / 12¼"**
Disc Price Each: **£7.80**
115825 Pk:(6) **25cm / 10"**
Disc Price Each: **£6.40**

Oval Salad Dish
355819 Pk:(6) **16cm / 6¼"**
(25cl / 9oz)
Disc Price Each: **£4.74**

Pasta Plates
175830 Pk:(6) **30cm (71cl) / 12" (25oz)**
Disc Price Each: **£10.61**
175825 Pk:(6) **25cm (37cl) / 10" (13oz)**
Disc Price Each: **£7.49**

Bowl
365818 Pk:(6) **18cm / 7"**
(56cl / 20oz)
Disc Price Each: **£5.21**

Stacking Bowl
365810 Pk:(6) **10cm (28cl) / 4" (10oz)**
Disc Price Each: **£3.14**
185817 Pk:(6) **17cm / 6½"**
Disc Price Each: **£2.49**

Butter / Jam Bowls
355808 Pk:(6) **8cm (7cl) / 3" (2½ oz)**
Disc Price Each: **£1.37**
355806 Pk:(6) **6cm (4cl)/ 2¼" (1½ oz)**
Disc Price Each: **£1.16**

Espresso Cup & Saucer
315809 Pk:(6) **9cl / 3oz**
Disc Price Each: **£2.56**
125812 Pk:(6) **12cm / 4¾"**
Disc Price Each: **£1.50**

Cappuccino Cup & Saucer
325825 Pk:(6) **25cl / 8¾ oz**
Disc Price Each: **£3.59**
135817 Pk:(6) **16cm / 6¼"**
Disc Price Each: **£2.15**

Stacking Tea Cup & Saucer
325821 Pk:(6) **20cl / 7oz**
Disc Price Each: **£3.43**
135817 Pk:(6) **16cm / 6¼"**
Disc Price Each: **£2.15**

Creamers
375825 Pk:(6) **25cl / 8¾ oz**
Disc Price Each: **£6.23**
375813 Pk:(6) **13cl / 4½ oz**
Disc Price Each: **£4.99**
375803 Pk:(6) **3cl / 1oz**
Disc Price Each: **£3.52**

Coffee Pots
935885 Pk:(6) **85cl / 30oz**
Disc Price Each: **£16.03**
935857 Pk:(6) **50cl / 17½ oz**
Disc Price Each: **£13.23**

Tea Pots
935805 Pk:(6) **50cl / 17½ oz**
Disc Price Each: **£13.32**
935803 Pk:(6) **30cl / 10½ oz**
Disc Price Each: **£11.55**

Lidded Sugar Bowl
835825 Pk:(6) **25cl / 8¾ oz**
Disc Price Each: **£6.52**

Salt and Pepper
305807S Pk:(6) **7cm / 2¾"**
Disc Price Each: **£2.66**
305807P Pk:(6) **7cm / 2¾"**
Disc Price Each: **£2.66**

Line Gold Band

The Academy Line Fine China collection is also available, **made to order** with an elegant gold colour band decoration

Plates
185831GB: £13.57
185829GB: £11.13
185827GB: £10.10
185825GB: £9.30
185820GB: £6.34
185817GB: £5.15

Oval Plates
115834GB: £19.24
115831GB: £12.08
115825GB: £10.18

Oval Salad Dish
355819GB: £8.44

Pasta Plates
175830GB: £15.14
175825GB: £11.23

Bowl
365818GB: £7.35

Stacking Bowl
365810GB: £5.02
185817GB: £5.15

Butter / Jam Bowls
355808GB: £3.15
355806GB: £2.93

Espresso Cup & Saucer
315809GB: £4.43
125812GB: £3.40

Cappuccino Cup & Saucer
325825GB: £5.64
135817GB: £4.02

Stacking Tea Cup & Saucer
325821GB: £5.38
135817GB: £4.02

Coffee Pots
935885GB: £23.09
935857GB: £21.30

Tea Pots
935805GB: £19.97
935803GB: £17.64

Lidded Sugar Bowl
835825GB: £8.82

Creamers
375825GB: £8.52
375813GB: £7.03
375803GB: £5.18

Salt and Pepper
305807SGB: £4.40
305807PGB: £4.40

5 Year edge chip warranty on selected items in this range (Subject to normal usage)

All items in the Academy Line & Line Gold Band collections are microwave and dishwasher safe

Curve

Subtle modern embossment, to mix and match with the Academy Classic range, adding interest and enabling individual presentation to the table.

Plates
A186331 Pk:(6) **31cm / 12¼"**
Disc Price Each: **£8.47**
A186327 Pk:(6) **27cm / 10½"**
Disc Price Each: **£5.26**
A186323 Pk:(6) **23.5cm / 9¼"**
Disc Price Each: **£4.08**
A186317 Pk:(6) **17cm / 6¾"**
Disc Price Each: **£2.21**

Soup Plate
A176324 Pk:(6) **24.5cm / 9½"**
(25cl / 9oz)
Disc Price Each: **£5.14**

Pasta Dishes
A176331 Pk:(6) **31cm / 12¼"**
(74cl / 26oz)
Disc Price Each: **£8.89**
A176325 Pk:(6) **26cm / 10"**
(51cl / 18oz)
Disc Price Each: **£7.30**

Perfectly complements the Academy Classic beverage collection

Double Well Saucer*
A136316 Pk:(6) **15cm / 6"**
Disc Price Each: **£1.93**

*The Curve Double Well Saucer (A136316) fits the Academy Classic White Stacking Cup (A323907) & Stacking Soup Cup (A365711)

5 Year edge chip warranty on selected items in this range (Subject to normal usage)

The Academy Event Fine China collection is also available, **made to order** with an elegant gold colour band decoration

Simply add 'GB' to the end of the code of the item(s) you wish to order
Example: A183232GB (Flat Plate)

Flat Plates
A183232 Pk:(6) **32cm / 12 1/2"**
Disc Price Each: **£6.68**
A183230 Pk:(6) **30cm / 12"**
Disc Price Each: **£5.68**
A183227 Pk:(6) **27cm / 10 1/2"**
Disc Price Each: **£4.37**
A183225 Pk:(6) **25cm / 10"**
Disc Price Each: **£3.35**
A183220 Pk:(6) **20cm / 8"**
Disc Price Each: **£2.41**
A183217 Pk:(6) **17cm / 6 3/4"**
Disc Price Each: **£1.99**

Soup Plate
A173222 Pk:(6) **23cm / 9"**
(22cl / 8oz)
Disc Price Each: **£3.55**

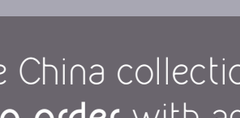

Deep Soup/Pasta Plate
A173226 Pk:(6) **26cm / 10"**
(48cl / 17oz)
Disc Price Each: **£4.97**

Stacking Bowl & Saucer
A363212 Pk:(6) **12cm (34cl) / 4 1/4" (12oz)**
Disc Price Each: **£2.56**
A143217 Pk:(6) **17cm / 6 3/4"**
Disc Price Each: **£1.99**

Stacking Butter/Dip Dish
A363208 Pk:(6) **8cm / 3 1/6"**
(8.5cl / 8oz)
Disc Price Each: **£1.71**

Stacking Cup & Saucer
A322107 Pk:(6) **20cl / 7 oz**
Disc Price Each: **£2.56**
A133215 Pk:(6) **15cm / 6"**
Disc Price Each: **£1.56**

Espresso Cup & Saucer
A312108 Pk:(6) **9cl / 3 oz**
Disc Price Each: **£1.99**
A123212 Pk:(6) **12cm / 4 3/4"**
Disc Price Each: **£1.39**

Event Gold Band

Flat Plates
A183232GB: **£11.45**
A183230GB: **£10.41**
A183227GB: **£8.68**
A183225GB: **£7.49**
A183220GB: **£5.87**
A183217GB: **£4.80**

Soup Plate
A173222GB: **£7.03**

Deep Soup/Pasta Plate
A173226GB: **£9.69**

Stacking Bowl & Saucer
A363212GB: **£4.86**
A143217GB: **£4.28**

Stacking Butter/Dip Dish
A363208GB: **£3.58**

Stacking Cup & Saucer
A322107GB: **£4.59**
A133215GB: **£3.55**

Espresso Cup & Saucer
A312108GB: **£4.02**
A123212GB: **£3.40**

5 Year edge chip warranty on selected items in this range (Subject to normal usage)

All items in the Academy Event & Event Gold Band collections are microwave and dishwasher safe

Classic

An elegant, refined collection featuring classic shapes and signature pieces to enhance every dining occasion.

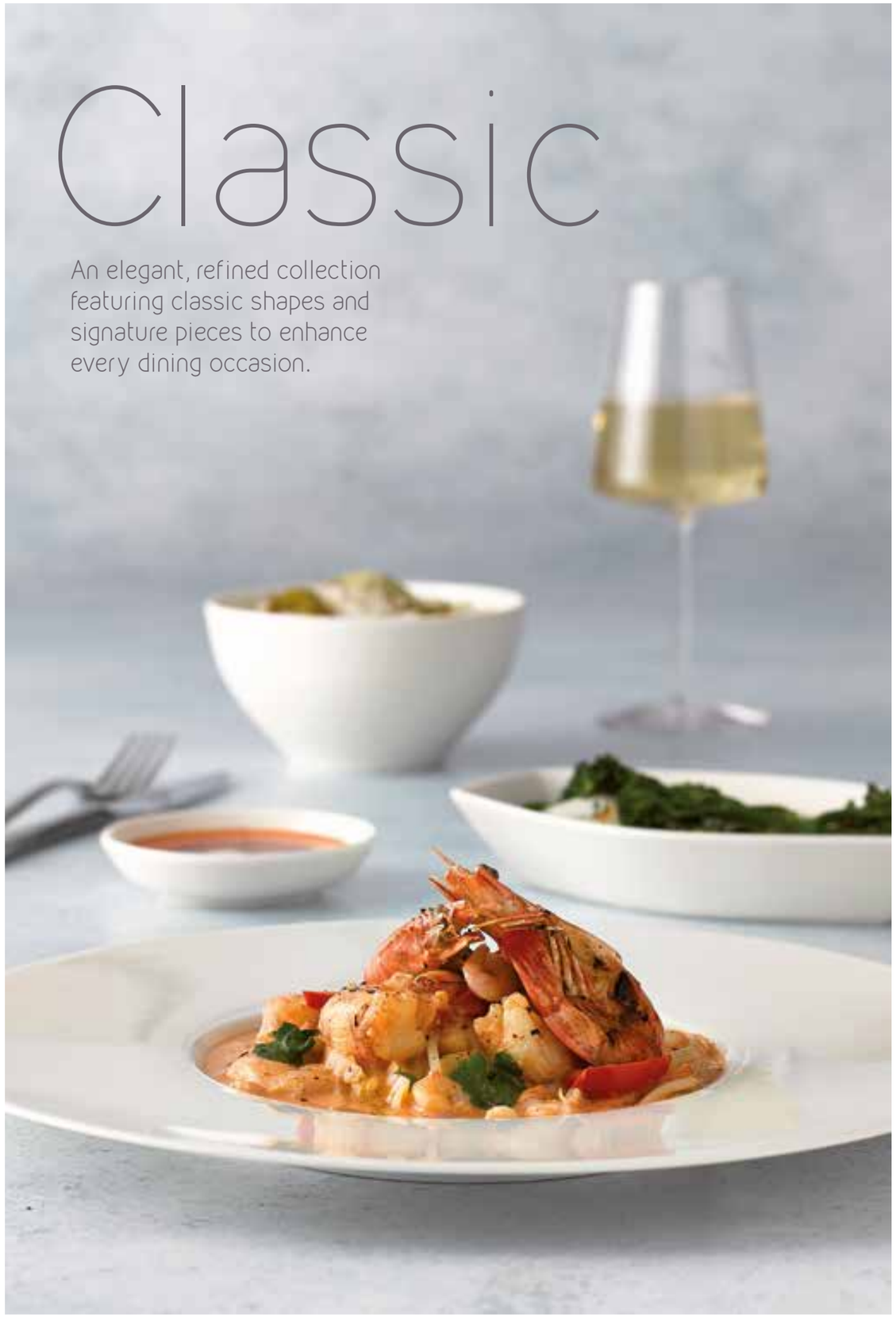

Coupe Plates
A187831 Pk:(6) **31cm / 12¼"**
Disc Price Each: **£8.75**
A187827 Pk:(6) **27.5cm / 10½"**
Disc Price Each: **£5.95**
A187821 Pk:(6) **21cm / 8¼"**
Disc Price Each: **£3.67**
A187817 Pk:(6) **17cm / 6½"**
Disc Price Each: **£2.63**

Deep Coupe Plate
A187828 Pk:(6) **27cm / 10½"**
Disc Price Each: **£6.84**

Rimmed Plates
A183931 Pk:(6) **31cm / 12¼"**
Disc Price Each: **£7.68**
A183929 Pk:(6) **28.5cm / 11¼"**
Disc Price Each: **£5.62**
A183927 Pk:(6) **26.5cm / 10½"**
Disc Price Each: **£4.76**
A183923 Pk:(6) **23cm / 9"**
Disc Price Each: **£3.74**
A183920 Pk:(6) **20cm / 8"**
Disc Price Each: **£2.60**
A183917 Pk:(6) **17cm / 6¾"**
Disc Price Each: **£2.08**

Soup / Pasta Plates
A173930 Pk:(6) **30cm / 12"**
(43cl / 15oz)
Disc Price Each: **£7.96**
A173924 Pk:(6) **24cm / 9½"**
(28cl / 10oz)
Disc Price Each: **£4.60**

Finesse Plates
A185732 Pk:(10) **32cm / 12½"**
Disc Price Each: **£8.08**
A185727 Pk:(6) **27cm / 10⅝"**
Disc Price Each: **£4.98**
A185722 Pk:(6) **22cm / 8½"**
Disc Price Each: **£3.74**
A185717 Pk:(6) **17cm / 6¾"**
Disc Price Each: **£2.21**

Finesse Soup Plate
A195724 Pk:(12) **24cm / 9½"**
(20cl / 7oz)
Disc Price Each: **£4.60**

Finesse Pasta Bowl
A175727 Pk:(6) **27cm / 10⅝"**
(42cl / 15oz)
Disc Price Each: **£7.18**

Pasta Plate
A173925 Pk:(6) **26cm / 10"**
(48cl / 17oz)
Disc Price Each: **£6.79**

Signature Plate
A188132 Pk:(6) **31.5cm / 12½"**
(17cl / 6oz)
Disc Price Each: **£9.98**

Signature Pasta Dish
A178131 Pk:(6) **31.5cm / 12½"**
(34cl / 12oz)
Disc Price Each: **£9.98**

Wide Rim Gourmet Plate
A188232 Pk:(6) **32cm / 12½"**
Disc Price Each: **£9.44**

Wide Rim Pasta Plates
A178231 Pk:(6) **31cm / 12½"**
(48cl / 17oz)
Disc Price Each: **£9.96**
A178228 Pk:(6) **26.6cm / 10½"**
(31cl / 11oz)
Disc Price Each: **£8.47**

Pasta Plate
A178128 Pk:(6) **28cm / 11"**
(31cl / 11oz)
Disc Price Each: **£8.47**

Oval Plates
A116832 Pk:(6) **32cm / 12½"**
Disc Price Each: **£8.00**
A116824 Pk:(6) **24cm / 9½"**
Disc Price Each: **£5.18**

5 Year edge chip warranty on selected items in this range (Subject to normal usage)

Asymmetric Plates
A186730 Pk:(6) **30cm / 11 3/4"**
Disc Price Each: **£13.84**
A186726 Pk:(6) **26cm / 10 1/4"**
Disc Price Each: **£11.41**

Asymmetric Rectangular Plate
A116732 Pk:(6) **33 x 22cm / 13" x 8 1/4"**
Disc Price Each: **£12.79**

Asymmetric Pasta Bowl
A366723 Pk:(6) **23cm / 9"**
(65cl / 23oz)
Disc Price Each: **£12.63**

Asymmetric Bowl
A366715 Pk:(6) **15cm (28cl) / 6" (10oz)**
Disc Price Each: **£5.97**

Rectangular Platters
A358835 Pk:(6) **35 x 25cm / 13 3/4" x 10"**
Disc Price Each: **£13.00**
A358836 Pk:(6) **35 x 15cm / 13 3/4" x 6"**
Disc Price Each: **£10.45**
A358827 Pk:(6) **27cm x 20cm / 10 5/8" x 8"**
Disc Price Each: **£8.68**

Convex Oval Plates
A114437 Pk:(6) **37cm / 14 1/2"**
Disc Price Each: **£12.13**
A114433 Pk:(6) **33cm / 13"**
Disc Price Each: **£9.38**
A114423 Pk:(6) **23cm / 9"**
Disc Price Each: **£4.63**

Side Order Dishes
A352929 Pk:(6) **29cm / 11 1/2"**
(76cl / 27oz)
Disc Price Each: **£10.10**
A352919 Pk:(6) **19cm / 7 1/2"**
(34cl / 12oz)
Disc Price Each: **£5.62**

Rectangular Deep Tray
A358813 Pk:(6) **15.5 x 8cm / 6" x 3"**
(17cl / 6oz)
Disc Price Each: **£4.04**

Angled Bowls
A368320 Pk:(6) **20cm (74cl) / 8" (26oz)**
Disc Price Each: **£10.20**
A368317 Pk:(6) **17cm (42cl) / 6 3/4" (15oz)**
Disc Price Each: **£5.92**
A368310 Pk:(6) **10cm (8cl) / 4" (3oz)**
Disc Price Each: **£2.50**

Deep Bowl
A368424 Pk:(6) **24cm (88cl)**
9 1/2" (31oz)
Disc Price Each: **£7.98**

Bowl
A368417 Pk:(6) **17cm (48cl)**
6 3/4" (17oz)
Disc Price Each: **£2.90**

Oatmeal Bowl
A363916 Pk:(6) **16cm (42cl)**
6 1/4" (15oz)
Disc Price Each: **£2.75**

Rectangular Bowl
A368716 Pk:(6) **16 x 12.5cm**
6 1/3" x 5"
(25cl / 9oz)
Disc Price Each: **£4.06**

Square Dish
A358809 Pk:(6) **8 x 3cm**
(8.5cl / 3oz)
3" x 1 1/4"
Disc Price Each: **£2.90**

Tear Dish
A488314 Pk:(6) **11cm (10cl)**
4 1/4" (4 oz)
Disc Price Each: **£2.30**

Finesse Bowls
A368216 Pk:(6) **16cm (85cl) / 6 1/4" (30 oz)**
Disc Price Each: **£5.20**
A363914 Pk:(6) **14cm (50cl) / 5 1/2" (17 1/2 oz)**
Disc Price Each: **£4.04**
A363910 Pk:(6) **10cm (20cl) / 4" (7 oz)**
Disc Price Each: **£2.63**
A352708 Pk:(6) **8cm (11cl) / 3 1/4" (4 oz)**
Disc Price Each: **£1.96**

Butter Coaster
A124211 Pk:(6) **10cm / 4"**
Disc Price Each: **£1.44**

Sauce Boat
A484714 Pk:(6) **14cl / 5 oz**
Disc Price Each: **£6.09**

Salt & Pepper Pots
A305707S Pk:(6) **6.5cm / 2 1/2"**
Disc Price Each: **£3.48**
A305707P Pk:(6) **6.5cm / 2 1/2"**
Disc Price Each: **£3.48**

Toothpick Holder
A300106 Pk:(6) **4.5cm / 1 3/4"**
Disc Price Each: **£1.44**

Bowl Shape Cups & Saucers
A328330 Pk:(6) **30cl / 10 1/2" oz**
Disc Price Each: **£3.16**
A328322 Pk:(6) **22cl / 8oz**
Disc Price Each: **£2.81**
A135716 Pk:(6) **16cm / 6 1/4"**
Disc Price Each: **£1.73**
A318311 Pk:(6) **9cl / 3oz**
Disc Price Each: **£2.09**
A125712 Pk:(6) **12cm / 4 3/4"**
Disc Price Each: **£1.31**
A123912 Pk:(6) **12cm / 4 3/4"**
Disc Price Each: **£1.34**

Teacup & Saucer
A328122 Pk:(6) **20cl / 7oz**
Disc Price Each: **£2.90**
A132215 Pk:(6) **15cm / 6"**
Disc Price Each: **£1.73**

Stacking Cup & Saucer
A323907** Pk:(6) **20cl / 7oz**
Disc Price Each: **£2.60**
A133917 Pk:(6) **15cm / 6" (Double Well)**
Disc Price Each: **£1.73**

Cappuccino Cups & Saucers
A325734** Pk:(6) **34cl / 12oz**
Disc Price Each: **£4.16**
A133917 Pk:(6) **15cm / 6" (Double Well)**
Disc Price Each: **£1.73**
A324723** Pk:(6) **25cl / 9 oz**
Disc Price Each: **£2.90**

Espresso Cup & Saucer
A314708 Pk:(6) **9cl / 3oz**
Disc Price Each: **£1.87**
A125712 Pk:(6) **12cm / 4 3/4"**
Disc Price Each: **£1.31**

Stacking Soup Cup & Saucer
A365711** Pk:(6) **10cm (34cl) / 4" (12oz)**
Disc Parice Each: **£3.34**
A133917 Pk:(6) **15cm / 6" (Double Well)**
Disc Price Each: **£1.73**

Mug
A424736 Pk:(6) **34cl / 12oz**
Disc Price Each: **£4.33**

Latte Mug
A428132 Pk:(6) **35cl / 12oz**
Disc Price Each: **£3.31**

Coffee Pot
A935710 Pk:(6) **100cl / 35 oz**
Disc Price Each: **£13.00**

Teapots
A935708 Pk:(6) **80cl / 28 oz**
Disc Price Each: **£11.27**
A935704 Pk:(6) **40cl / 14 oz**
Disc Price Each: **£8.68**

Sugar Bowl
A385709 Pk:(6) **9cm (20cl) / 3 1/2" (7 oz)**
Disc Price Each: **£2.30**

Flared Bowl
A365734 Pk:(6) **34cl / 12 oz**
Disc Price Each: **£3.62**

Creamers
A375728 Pk:(6) **24cl / 8 1/2 oz**
Disc Price Each: **£7.25**
A375714 Pk:(6) **14cl / 5 oz**
Disc Price Each: **£5.78**
A375707 Pk:(6) **7cl / 2 1/2 oz**
Disc Price Each: **£4.04**

Bud Vase
A333914 Pk:(6) **14.5cm / 5 1/2"**
Disc Price Each: **£3.96**

****Denotes items that fit A133917 Double Well Saucer**

5 Year edge chip warranty on selected items in this range (Subject to normal usage)

Inspired by the love for fine food

Porcelite® Connoisseur
Fine Bone China

Create a divine dining experience with our exquisite Connoisseur Fine Bone China Collection.
Refined, lightweight shapes and elegant contouring add a sophisticated finish to fine food presentation.

This stunning collaboration of style and strength offers an affordable Fine Bone China option that assures both durability and practicality.

Boasting brilliant white, classic and signature pieces that exude translucency and lustre;
Connoisseur effortlessly inspires time after time.

All items in the Connoisseur collection are microwave and dishwasher safe

Plates
T2001 Pk:(6) **30.5cm / 12″**
Disc Price Each: **£15.68**
T2002 Pk:(6) **27.5cm / 10 1/2″**
Disc Price Each: **£6.79**
T2003 Pk:(6) **23cm / 9″**
Disc Price Each: **£3.97**
T2004 Pk:(6) **20.3cm / 8″**
Disc Price Each: **£3.61**
T2005 Pk:(6) **15.2cm / 6″**
Disc Price Each: **£3.23**

Square Plates
T2006 Pk:(6) **26.4cm / 10 1/2″**
Disc Price Each: **£8.63**
T2007 Pk:(6) **20cm / 8″**
Disc Price Each: **£6.11**

Traditional Pasta Bowl
T2024 Pk:(6) **27.5cm (71cl) / 10 1/2″ (25 oz)**
Disc Price Each: **£14.46**

Rimmed Soup
T2021 Pk:(6) **23cm (34cl)/ 9″ (12 oz)**
Disc Price Each: **£6.11**

Flared Bowl
T2022 Pk:(6) **28.5cm (25cl) / 11 1/2″ (9 oz)**
Disc Price Each: **£19.80**

Deep Coupe Bowl
T2048 Pk:(6) **24cm (51cl) / 9 1/2″ (18 oz)**
Disc Price Each: **£7.12**

Cereal Bowl
T2023 Pk:(6) **15.8cm (45cl) / 6 1/4″ (15 oz)**
Disc Price Each: **£4.45**

Handled Soup Cup & Soup Cup Stand
T2026 Pk:(6) **25cl / 8 1/2 oz**
Disc Price Each: **£5.28**
T2040 Pk:(6) **16.5cm / 6 1/2″**
Disc Price Each: **£2.58**

Rice Bowl
T2027 Pk:(6) **11.5cm (25cl) / 4 1/2″ (8 1/2 oz)**
Disc Price Each: **£3.08**

Deep Sauce Dip
T2025 Pk:(12) **7cm (5cl) / 2 1/4″ (1 3/4 oz)**
Disc Price Each: **£3.35**

NEW

Conic Dip Pot
T2049 Pk:(6) **8.5cm (10cl) / 3 1/3″ (3 oz)**
Disc Price Each: **£2.43**

Butter Pat
T2028 Pk:(6) **10.2cm / 4″**
Disc Price Each: **£1.93**

Spoon
T2029 Pk:(12) **4.75cm / 2″**
Disc Price Each: **£2.58**

Salt & Pepper
T2031 (Salt) Pk:(12) **9cm / 3 1/2″**
Disc Price Each: **£2.58**
T2032 (Pepper) Pk:(12) **9cm / 3 1/2″**
Disc Price Each: **£2.58**

Sauce Boat
T2039 Pk:(4) **40cl / 14 oz**
Disc Price Each: **£10.44**

Standard Teacup & Saucer
T2015 Pk:(6) **22cl / 8 oz**
Disc Price Each: **£2.97**
T2016 Pk:(6) **15cm / 6″**
Disc Price Each: **£2.28**

Stacking Teacup & Saucer
T2011 Pk:(6) **20cl / 7 oz**
Disc Price Each: **£2.93**
T2016 Pk:(6) **15cm / 6″**
Disc Price Each: **£2.28**
T2040 Pk:(6) **16.5cm / 6 1/2″**
Disc Price Each: **£2.58**

Coffee Cup & Saucer
T2013 Pk:(6) **10cl / 3 oz**
Disc Price Each: **£2.65**
T2014 Pk:(6) **12.5cm / 5″**
Disc Price Each: **£2.33**

Cappuccino Cup & Saucer
T2047 Pk:(6) **30cl / 10 oz**
Disc Price Each: **£3.49**
T2016 Pk:(6) **15cm / 6″**
Disc Price Each: **£2.28**
T2040 Pk:(6) **16.5cm / 6 1/2″**
Disc Price Each: **£2.58**

Coffee Mug
T2017 Pk:(6) **30cl / 10 oz**
Disc Price Each: **£3.61**

Teapot
T2035 Pk:(1) **65cl / 21 oz**
Disc Price Each: **£17.75**

Cream Jugs
T2038 Pk:(6) **22.5cl / 7 1/2 oz**
Disc Price Each: **£7.31**
T2043 Pk:(6) **14cl / 5 oz**
Disc Price Each: **£5.48**
T2045 Pk:(12) **7cl / 2 1/2 oz**
Disc Price Each: **£3.86**

Sugar Bowl
T2037 Pk:(6) **22cl / 8 oz**
Disc Price Each: **£5.75**

The versatile T2016 Saucer fits Stacking Teacup T2011, Standard Teacup T2015, Cappuccino Cup T2047 & Coffee Mug T2017

Contemporary and classic styles to add the finishing touch to the table.

Cutlery

A comprehensive range of high quality stainless steel cutlery offering contemporary and traditional elegant styles to suit all establishments from Fine Dining to Economy service.

All cutlery collections are dishwasher safe

Elegance

18/10 QUALITY

The perfect blend of sophistication and quality. The Elegance 18/10 collection features soft curved handles for an elegant, timeless feel. 18/10 stainless steel, 4mm gauge.

Table Knife
A5604 Pk:(12) **230mm (9")**
Price per dozen: **£19.05**

Dessert Knife
A5607 Pk:(12) **205mm (8")**
Price per dozen: **£18.62**

Table Fork
A5601 Pk:(12) **210mm (8 1/4")**
Price per dozen: **£19.05**

Dessert Fork
A5605 Pk:(12) **188mm (7 3/8")**
Price per dozen: **£18.02**

Table Spoon
A5612 Pk:(12) **210mm (8 1/4")**
Price per dozen: **£19.17**

Dessert Spoon
A5606 Pk:(12) **185mm (7 1/4")**
Price per dozen: **£18.02**

Soup Spoon
A5608 Pk:(12) **180mm (7")**
Price per dozen: **£18.02**

Tea Spoon
A5609 Pk:(12) **145mm (5 3/4")**
Price per dozen: **£11.77**

Flair

18/10 QUALITY

Make a bold statement with Flair; for a contemporary addition to the tabletop. This high quality 18/10 collection perfectly suits all dining occasions. 18/10 stainless steel, 4mm gauge.

Table Knife
A5404 Pk:(12) **235mm (9 1/4")**
Price per dozen: **£19.05**

Dessert Knife
A5407 Pk:(12) **210mm (8 1/4")**
Price per dozen: **£18.62**

Table Fork
A5401 Pk:(12) **210mm (8 1/4")**
Price per dozen: **£19.05**

Dessert Fork
A5405 Pk:(12) **188mm (7 1/2")**
Price per dozen: **£18.02**

Table Spoon
A5412 Pk:(12) **210mm (8 1/4")**
Price per dozen: **£19.17**

Dessert Spoon
A5406 Pk:(12) **188mm (7 1/2")**
Price per dozen: **£18.02**

Soup Spoon
A5408 Pk:(12) **185mm (7 1/3")**
Price per dozen: **£18.02**

Tea Spoon
A5409 Pk:(12) **145mm (5 3/4")**
Price per dozen: **£11.77**

Virtue

18/10 QUALITY

Elegant styling and proportions combine to produce a beautifully balanced range of cutlery in quality 18/10 Stainless Steel.

Table Knife
A4204 Pk:(12) **235mm (9 1/4")**
Price per dozen: **£20.51**

Dessert Knife
A4207 Pk:(12) **203mm (8")**
Price per dozen: **£19.82**

Table Fork
A4201 Pk:(12) **214mm (8 3/8")**
Price per dozen: **£19.89**

Dessert Fork
A4205 Pk:(12) **180mm (7")**
Price per dozen: **£17.25**

Dessert Spoon
A4206 Pk:(12) **180mm (7")**
Price per dozen: **£17.25**

Soup Spoon
A4208 Pk:(12) **175mm (6 7/8")**
Price per dozen: **£17.25**

Tea Spoon
A4209 Pk:(12) **138mm (5 3/8")**
Price per dozen: **£11.41**

Opal

18/10 QUALITY

The classical detailing of Opal evokes a timeless style, finely crafted in 18/10 Stainless Steel.

Table Knife
A4304 Pk:(12) **235mm (9 1/4")**
Price per dozen: **£19.89**

Dessert Knife
A4307 Pk:(12) **200mm (7 7/8")**
Price per dozen: **£19.51**

Table Fork
A4301 Pk:(12) **200mm (7 7/8")**
Price per dozen: **£19.81**

Dessert Fork
A4305 Pk:(12) **182mm (7 1/8")**
Price per dozen: **£17.25**

Table Spoon
A4312 Pk:(12) **205mm (8")**
Price per dozen: **£18.34**

Dessert Spoon
A4306 Pk:(12) **185mm (7 1/4")**
Price per dozen: **£17.25**

Soup Spoon
A4308 Pk:(12) **181mm (7 1/8")**
Price per dozen: **£17.25**

Tea Spoon
A4309 Pk:(12) **137mm (5 3/8")**
Price per dozen: **£11.41**

Facet

Facet is the perfect combination of contemporary detail, clean lines and quality 18/10 Stainless Steel.

18/10 QUALITY

Table Knife
A4104 Pk:(12) **238mm (9 3/8")**
Price per dozen: **£20.08**

Dessert Knife
A4107 Pk:(12) **214mm (8 3/8")**
Price per dozen: **£19.51**

Table Fork
A4101 Pk:(12) **208mm (8 1/8")**
Price per dozen: **£18.66**

Dessert Fork
A4105 Pk:(12) **184mm (7 1/4")**
Price per dozen: **£16.13**

Dessert Spoon
A4106 Pk:(12) **178mm (7")**
Price per dozen: **£16.13**

Soup Spoon
A4108 Pk:(12) **172mm (6 3/4")**
Price per dozen: **£16.13**

Tea Spoon
A4109 Pk:(12) **140mm (5 1/2")**
Price per dozen: **£12.39**

Denver

Slim and elegant with a well balanced feel. 2.5mm gauge, 14/4 Stainless Steel.

14/4 QUALITY

Table Knife
A3803 Pk:(12) **230mm (9")**
Price per dozen: **£17.54**

Dessert Knife
A3806 Pk:(12) **210mm (8 1/4")**
Price per dozen: **£15.61**

Table Fork
A3801 Pk:(12) **200mm (7 7/8")**
Price per dozen: **£14.08**

Dessert Fork
A3804 Pk:(12) **190mm (7 1/2")**
Price per dozen: **£13.19**

Table Spoon
A3802 Pk:(12) **195mm (7 3/4")**
Price per dozen: **£14.08**

Dessert Spoon
A3805 Pk:(12) **190mm (7 1/2")**
Price per dozen: **£13.19**

Soup Spoon
A3807 Pk:(12) **190mm (7 1/2")**
Price per dozen: **£13.19**

Tea Spoon
A3808 Pk:(12) **135mm (5 1/4")**
Price per dozen: **£7.72**

Coffee Spoon
A3809 Pk:(12) **110mm (4 1/3")**
Price per dozen: **£7.07**

Steak Knife
A3811 Pk:(12) **230mm (9")**
Price per dozen: **£17.54**

Cake Fork
A3810 Pk:(12) **140mm (5 1/2")**
Price per dozen: **£8.30**

Table Knife
A2703 Pk:(12) **230mm (9")**
Price per dozen: **£20.60**

Dessert Knife
A2706 Pk:(12) **210mm (8 1/4")**
Price per dozen: **£20.18**

Table Fork
A2701 Pk:(12) **200mm (7 7/8")**
Price per dozen: **£17.53**

Dessert Fork
A2704 Pk:(12) **190mm (7 1/2")**
Price per dozen: **£16.44**

Table Spoon
A2702 Pk:(12) **195mm (7 3/4")**
Price per dozen: **£17.53**

Dessert Spoon
A2705 Pk:(12) **190mm (7 1/2")**
Price per dozen: **£16.44**

Soup Spoon
A2707 Pk:(12) **190mm (7 1/2")**
Price per dozen: **£16.44**

Tea Spoon
A2708 Pk:(12) **135mm (5 1/4")**
Price per dozen: **£11.44**

Coffee Spoon
A2709 Pk:(12) **110mm (4 1/3")**
Price per dozen: **£10.35**

Muse

Stylish and contemporary, ideal for everyday use. 2.5mm gauge, 14/4 Stainless Steel.

14/4 QUALITY

Global

A modern, beautifully balanced collection. 3mm gauge, 14/4 Stainless Steel.

14/4 QUALITY

Table Knife
A4701 Pk:(12) **240mm (9 1/3")**
Price per dozen: **£17.53**

Dessert Knife
A4705 Pk:(12) **205mm (8 1/8")**
Price per dozen: **£15.61**

Table Fork
A4702 Pk:(12) **205mm (8 1/8")**
Price per dozen: **£15.61**

Dessert Fork
A4706 Pk:(12) **185mm (7 1/4")**
Price per dozen: **£13.19**

Cake Fork
A4712 Pk:(12) **140mm (5 1/2")**
Price per dozen: **£8.97**

Table Spoon
A4703 Pk:(12) **205mm (8 1/8")**
Price per dozen: **£15.61**

Dessert Spoon
A4707 Pk:(12) **185mm (7 1/4")**
Price per dozen: **£13.19**

Soup Spoon
A4704 Pk:(12) **185mm (7 1/4")**
Price per dozen: **£13.19**

Tea Spoon
A4708 Pk:(12) **140mm (5 1/2")**
Price per dozen: **£9.51**

Coffee Spoon
A4709 Pk:(12) **110mm (4 1/3"**
Price per dozen: **£7.88**

Elite

A shapely, heavy gauge, contemporary cutlery collection. 6mm gauge 18/0 Stainless Steel.

18/0 QUALITY

Table Knife
A3501 Pk:(12) **242mm (9 1/2")**
Price per dozen: **£21.60**

Dessert Knife
A3506 Pk:(12) **220mm (8 3/4")**
Price per dozen: **£19.83**

Table Fork
A3502 Pk:(12) **200mm (7 7/8")**
Price per dozen: **£18.61**

Dessert Fork
A3504 Pk:(12) **180mm (7")**
Price per dozen: **£15.64**

Table Spoon
A3512 Pk:(12) **192mm (7 1/2")**
Price per dozen: **£18.61**

Dessert Spoon
A3505 Pk:(12) **184mm (7 1/4")**
Price per dozen: **£15.64**

Soup Spoon
A3507 Pk:(12) **173mm (6 3/4")**
Price per dozen: **£15.64**

Tea Spoon
A3508 Pk:(12) **137mm (5 1/2")**
Price per dozen: **£11.17**

Butter Knife
A3503 Pk:(12) **138mm (5 3/8")**
Price per dozen: **£11.17**

Steak Knife
A3513 Pk:(12) **235mm (9 1/4")**
Price per dozen: **£21.82**

Drop

The drop collection is a modern,practical design. 3mm gauge, 18/0 Stainless Steel.

18/0 QUALITY

Table Knife
A4501 Pk:(12) **230mm (9")**
Price per dozen: **£14.32**

Dessert Knife
A4505 Pk:(12) **210mm (8 1/4")**
Price per dozen: **£13.51**

Table Fork
A4502 Pk:(12) **205mm (8")**
Price per dozen: **£9.37**

Dessert Fork
A4506 Pk:(12) **190mm (7 1/2")**
Price per dozen: **£8.32**

Table Spoon
A4503 Pk:(12) **210mm (8 1/4")**
Price per dozen: **£9.37**

Dessert Spoon
A4507 Pk:(12) **185mm (7 1/4")**
Price per dozen: **£8.32**

Soup Spoon
A4504 Pk:(12) **175mm (6 7/8")**
Price per dozen: **£8.32**

Tea Spoon
A4508 Pk:(12) **135mm (5 1/4")**
Price per dozen: **£5.99**

Coffee Spoon
A4509 Pk:(12) **115mm (4 1/2")**
Price per dozen: **£4.87**

Soda Spoon
A4569 Pk:(12) **180mm (7")**
Price per dozen: **£8.16**

Oxford

An elegant modern design. 2.5mm gauge, 18/0 Stainless Steel.

18/0 QUALITY

Table Knife
A3701 Pk:(12) **230mm (9")**
Price per dozen: **£14.67**

Dessert Knife
A3703 Pk:(12) **210mm (8 1/4")**
Price per dozen: **£13.67**

Table Fork
A3702 Pk:(12) **200mm (7 7/8")**
Price per dozen: **£9.05**

Dessert Fork
A3704 Pk:(12) **180mm (7")**
Price per dozen: **£8.01**

Table Spoon
A3712 Pk:(12) **200mm (7 7/8")**
Price per dozen: **£8.45**

Dessert Spoon
A3705 Pk:(12) **180mm (7")**
Price per dozen: **£8.01**

Soup Spoon
A3706 Pk:(12) **170mm (6 3/4")**
Price per dozen: **£8.01**

Tea Spoon
A3707 Pk:(12) **135mm (5 1/4")**
Price per dozen: **£5.87**

Coffee Spoon
A3714 Pk:(12) 110mm (4 1/3")
Price per dozen: **£4.50**

Steak Knife
A3713 Pk:(12) **220mm (8 2/3")**
Price per dozen: **£15.36**

Cake Fork
A3708 Pk:(12) **135mm (5 1/4")**
Price per dozen: **£5.87**

Sundae Spoon
A3711 Pk:(12) **180mm (7")**
Price per dozen: **£8.16**

Autograph

A well balanced, elegant collection. 3mm gauge, 18/0 Stainless Steel.

18/0 QUALITY

Table Knife
A3601 Pk:(12) **230mm (9")**
Price per dozen: **£14.20**

Dessert Knife
A3603 Pk:(12) **210mm (8 1/4")**
Price per dozen: **£13.75**

Table Fork
A3602 Pk:(12) **210mm (8 1/4")**
Price per dozen: **£9.55**

Dessert Fork
A3604 Pk:(12) **190mm (7 1/2")**
Price per dozen: **£8.51**

Table Spoon
A3612 Pk:(12) **200mm (7 7/8")**
Price per dozen: **£9.32**

Dessert Spoon
A3605 Pk:(12) **190mm (7 1/2")**
Price per dozen: **£8.51**

Soup Spoon
A3606 Pk:(12) **175mm (6 7/8")**
Price per dozen: **£8.51**

Steak Knife
A3613 Pk:(12) **230mm (9")**
Price per dozen: **£14.20**

Tea Spoon
A3607 Pk:(12) **135mm (5 1/4")**
Price per dozen: **£6.40**

Coffee Spoon
A3609 Pk:(12) **110mm (4 1/4")**
Price per dozen: **£4.99**

Sundae Spoon
A3610 Pk:(12) **180mm (7")**
Price per dozen: **£8.57**

Cake Fork
A3608 Pk:(12) **135mm (5 1/4")**
Price per dozen: **£6.40**

Milan

Introducing Milan, a new contemporary, sleek and versatile design. 18/0 Stainless Steel.

18/0 QUALITY

Table Knife
A4901 Pk:(12) **238mm (9 3/8")**
Price per dozen: **£12.45**

Dessert Knife
A4905 Pk:(12) **213mm (8 3/8")**
Price per dozen: **£12.20**

Table Fork
A4902 Pk:(12) **205mm (8")**
Price per dozen: **£6.45**

Dessert Fork
A4906 Pk:(12) **181mm (7")**
Price per dozen: **£5.42**

Table Spoon
A4903 Pk:(12) **208mm (8 1/4")**
Price per dozen: **£6.77**

Dessert Spoon
A4907 Pk:(12) **184mm (7 1/4")**
Price per dozen: **£5.42**

Soup Spoon
A4904 Pk:(12) **177mm (7")**
Price per dozen: **£5.80**

Tea Spoon
A4908 Pk:(12) **138mm (5 1/2")**
Price per dozen: **£3.74**

Coffee Spoon
A4909 Pk:(12) **126mm (5")**
Price per dozen: **£3.66**

Bead (Parish)

Bead remains one of the most popular patterns in the UK and complements most china patterns. 2.5mm gauge, 18/0 Stainless Steel.

18/0 QUALITY

Table Knife (Solid Handle)
A5704 Pk:(12) **225mm (8 7/8")**
Price per dozen: **£11.36**

Dessert Knife
A5707 Pk:(12) **205mm (8")**
Price per dozen: **£10.61**

Table Fork
A5701 Pk:(12) **195mm (7 3/4")**
Price per dozen: **£6.03**

Dessert Fork
A5705 Pk:(12) **180mm (7")**
Price per dozen: **£5.72**

Table Spoon
A5702 Pk:(12) **195mm (7 3/4")**
Price per dozen: **£6.03**

Dessert Spoon
A5706 Pk:(12) **180mm (7")**
Price per dozen: **£5.72**

Soup Spoon
A5708 Pk:(12) **165mm (6 1/2")**
Price per dozen: **£5.72**

Tea Spoon
A5709 Pk:(12) **140mm (5 1/2")**
Price per dozen: **£3.75**

Coffee Spoon
A5710 Pk:(12) **110mm (4 1/4")**
Price per dozen: **£3.33**

Steak Knife
A5713 Pk:(12) **200mm (7 7/8")**
Price per dozen: **£11.36**

Cake Fork
A5714 Pk:(12) **130mm (5")**
Price per dozen: **£4.99**

Table Knife (Solid Handle)
A5804 Pk:(12) **220mm (8 3/4")**
Price per dozen: **£11.36**

Dessert Knife
A5807 Pk:(12) **205mm (8")**
Price per dozen: **£10.61**

Table Fork
A5801 Pk:(12) **200mm (7 7/8")**
Price per dozen: **£6.03**

Dessert Fork
A5805 Pk:(12) **185mm (7 1/4")**
Price per dozen: **£5.72**

Table Spoon
A5802 Pk:(12) **205mm (8")**
Price per dozen: **£6.03**

Dessert Spoon
A5806 Pk:(12) **180mm (7")**
Price per dozen: **£5.72**

Soup Spoon
A5808 Pk:(12) **175mm (6 7/8")**
Price per dozen: **£5.77**

Tea Spoon
A5809 Pk:(12) **140mm (5 1/2")**
Price per dozen: **£3.75**

Coffee Spoon
A5810 Pk:(12) **115mm (4 1/2")**
Price per dozen: **£3.33**

Steak Knife
A5813 Pk:(12) **195mm (7 3/4")**
Price per dozen: **£11.36**

Cake Fork
A5814 Pk:(12) **130mm (5")**
Price per dozen: **£3.75**

Harley (Parish)

Harley is a very popular pattern - decorative without being ornate, and showing the influence of Art Deco style. 2.5mm gauge, 18/0 Stainless Steel.

18/0 QUALITY

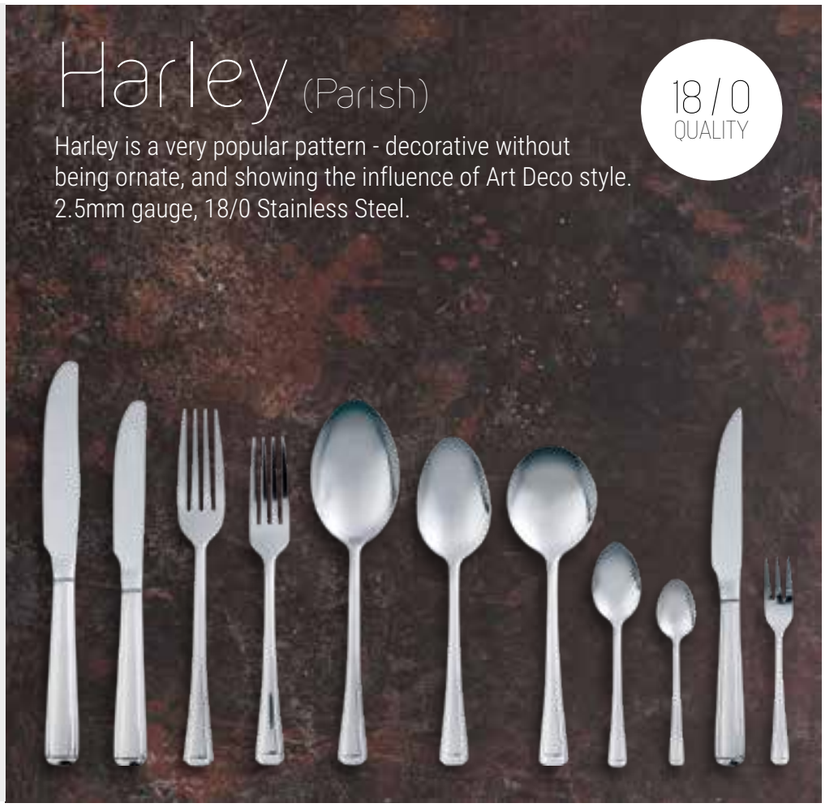

Kings (Parish)

The Kings pattern was named after the Prince Regent (later George IV), whose influence on fashion and interior design can be seen in this famous collection. 2.5mm gauge, 18/0 Stainless Steel.

18/0 QUALITY

Table Knife (Solid Handle)
A3904 Pk:(12) **245mm (9 2/3")**
Price per dozen: **£12.07**

Dessert Knife
A3907 Pk:(12) **225mm (8 7/8")**
Price per dozen: **£11.24**

Table Fork
A3901 Pk:(12) **210mm (8 1/4")**
Price per dozen: **£6.74**

Dessert Fork
A3905 Pk:(12) **180mm (7")**
Price per dozen: **£6.12**

Table Spoon
A3902 Pk:(12) **215mm (8 1/2")**
Price per dozen: **£6.74**

Dessert Spoon
A3906 Pk:(12) **180mm (7")**
Price per dozen: **£6.12**

Soup Spoon
A3908 Pk:(12) **175mm (6 7/8")**
Price per dozen: **£6.45**

Tea Spoon
A3909 Pk:(12) **140mm (5 1/2")**
Price per dozen: **£3.83**

Coffee Spoon
A3910 Pk:(12) **110mm (4 1/3")**
Price per dozen: **£3.41**

Steak Knife
A3915 Pk:(12) **210mm (8 1/4")**
Price per dozen: **£11.55**

Cake Fork
A3914 Pk:(12) **130mm (5")**
Price per dozen: **£5.33**

Dubarry (Parish)

18/0 QUALITY

The Dubarry pattern clearly shows the influence of the furniture designer Thomas Chippendale. The decorative shape is reminiscent of many of his chair-back designs. 2.5mm gauge, 18/0 Stainless Steel.

Table Knife (Solid Handle)
A4604 Pk:(12) **225mm (8 7/8")**
Price per dozen: **£11.36**

Dessert Knife
A4607 Pk:(12) **215mm (8 1/2")**
Price per dozen: **£10.61**

Table Fork
A4601 Pk:(12) **200mm (7 7/8")**
Price per dozen: **£6.03**

Dessert Fork
A4605 Pk:(12) **175mm (6 7/8")**
Price per dozen: **£5.72**

Table Spoon
A4602 Pk:(12) **195mm (7 3/4")**
Price per dozen: **£6.03**

Dessert Spoon
A4606 Pk:(12) **175mm (6 7/8")**
Price per dozen: **£5.72**

Soup Spoon
A4608 Pk:(12) **163mm (6 1/2")**
Price per dozen: **£5.72**

Tea Spoon
A4609 Pk:(12) **130mm (5")**
Price per dozen: **£3.75**

Coffee Spoon
A4610 Pk:(12) **115mm (4 1/2")**
Price per dozen: **£3.33**

Steak Knife
A4613 Pk:(12) **195mm (7 3/4")**
Price per dozen: **£11.36**

Cake Fork
A4614 Pk:(12) **130mm (5")**
Price per dozen: **£3.75**

Jesmond (Parish)

A French art deco pattern with a simple, elegant shape and scroll at the handle tips. 2.5mm gauge, 18/0 Stainless Steel.

18/0 QUALITY

Table Knife (Solid Handle)
A4804 Pk:(12) **220mm (8 3/4")**
Price per dozen: **£11.36**

Dessert Knife
A4807 Pk:(12) **205mm (8")**
Price per dozen: **£10.61**

Table Fork
A4801 Pk:(12) **200mm (7 7/8")**
Price per dozen: **£6.03**

Dessert Fork
A4805 Pk:(12) **185mm (7 1/4")**
Price per dozen: **£5.72**

Table Spoon
A4802 Pk:(12) **195mm (8 1/4")**
Price per dozen: **£6.03**

Dessert Spoon
A4806 Pk:(12) **190mm (7 1/2")**
Price per dozen: **£5.72**

Soup Spoon
A4808 Pk:(12) **180mm (7")**
Price per dozen: **£5.72**

Tea Spoon
A4809 Pk:(12) **135mm (5 1/3")**
Price per dozen: **£3.75**

Coffee Spoon
A4810 Pk:(12) **110mm (4 1/4")**
Price per dozen: **£3.33**

Steak Knife
A4813 Pk:(12) **215mm (8 1/2")**
Price per dozen: **£11.36**

Cake Fork
A4814 Pk:(12) **130mm (5")**
Price per dozen: **£3.75**

Economy

13/0 QUALITY

Designed to meet the requirements of high volume outlets, our economy cutlery offers outstanding value. 1.8mm gauge, 13/0 Stainless Steel.

Table Knife
A1058 Pk:(12) **210mm (8 1/4")**
Price per dozen: **£3.82**

Dessert Knife
A1061 Pk:(12) **205mm (8")**
Price per dozen: **£3.43**

Table Fork
A1059 Pk:(12) **195mm (7 3/4")**
Price per dozen: **£2.25**

Dessert Fork
A1062 Pk:(12) **185mm (7 1/4")**
Price per dozen: **£2.18**

Table Spoon
A1060 Pk:(12) **200mm (7 7/8")**
Price per dozen: **£2.68**

Dessert Spoon
A1063 Pk:(12) **185mm (7 1/4")**
Price per dozen: **£2.18**

Soup Spoon
A1064 Pk:(12) **180mm (7")**
Price per dozen: **£2.18**

Tea Spoon
A1067 Pk:(12) **140mm (5 1/2")**
Price per dozen: **£1.21**

Soda Spoon
A1069 Pk:(12) **210mm (8 1/4")**
Price per dozen: **£2.14**

Universal

18/10 QUALITY

Universal Latte Spoon
A5103 Pk:(12) **210mm (8 1/4")**
Price per dozen: **£12.77**

Universal Tea Spoon
A5102 Pk:(12) **135mm (5 1/3")**
Price per dozen: **£10.63**

Universal Coffee Spoon
A5101 Pk:(12) **110mm (4 1/3")**
Price per dozen: **£8.80**

Steak Knife Smooth Edge Blade
A1050 Pk:(12) **230mm (9")**
Price per dozen: **£12.40**

Professional Series

Steak & Pizza Cutlery

- High performance, versatile cutlery created for multiple foods.
- Comprehensive range of handle options manufactured from high resistant materials including Polywood, Natural Wood & Polypropylene.
- Ergonomically designed handles with a refined finish for comfort of handling.
- Sustainable Rainforest Wood used in the handles of the Polywood and Natural Wood collections.
- High quality, heat treated hardened Stainless Steel (AISI 420) Blades.
- Full Tang Blades on premium Knives add greater balance.
- Dishwasher safe (excluding Natural Wood Range).
- 5 Year Warranty (applies to the Polywood Range).

TRAMONTINA

Expertly designed and crafted using the finest materials to offer refinement and high performance.

MADE IN BRAZIL

Product Uses Pizzas Burgers Meats Breads Fruits

A passion for quality & design; the Tramontina professional series combines a unique blend of high quality materials and expert craftsmanship to deliver refined, high performance products for busy hospitality environments.

We are delighted to partner with Tramontina to offer this comprehensive portfolio which includes the specialised Steak and Pizza Series; trusted by the very best Steakhouses and Restaurants.

Polywood

Finest Polywood Handles complement presentation and offer a quality feel and long-lasting finish.

Small

Table Knife Polywood Rounded Tip, Serrated Edge (Red)
Full: **20.2cm** / Neck to point: **10.5cm**
Pk:(12) Disc Price Per Pack: **£17.87**

Code: **21101474**

Table Knife Polywood Rounded Tip, Serrated Edge (Brown)
Full: **20.2cm** / Neck to point: **10.5cm**
Pk:(12) Disc Price Per Pack: **£17.87**

Code: **21101494**

Steak Knife Polywood Pointed Tip, Serrated Edge (Red)
Full: **21.2cm** / Neck to point: **11.4cm**
Pk:(12) Disc Price Per Pack: **£17.87**

Code: **21100475**

Steak Knife Polywood Pointed Tip, Serrated Edge (Brown)
Full: **21.2cm** / Neck to point: **11.4cm**
Pk:(12) Disc Price Per Pack: **£17.87**

Code: **21100495**

Steak Knife Full Tang Polywood Pointed Tip, Serrated Edge (Red)
Full: **21.6cm** / Neck to point: **11.6cm**
Pk:(12) Disc Price Per Pack: **£39.17**

Code: **21411075**

Steak Knife Full Tang Polywood Pointed Tip, Serrated Edge (Brown)
Full: **21.6cm** / Neck to point: **11.6cm**
Pk:(12) Disc Price Per Pack: **£39.17**

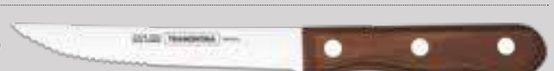

Code: **21411095**

Pizza Knife Polywood (Red)
Full: **21.1cm** / Neck to point: **10.1cm**
Pk:(12) Disc Price Per Pack: **£31.82**

Code: **21143074**

Pizza Knife Polywood (Brown)
Full: **21.1cm** / Neck to point: **10.1cm**
Pk:(12) Disc Price Per Pack: **£31.82**

Code: **21143094**

Manufactured with real wood; Polywood handles are water resistant to prolong their smooth sheen finish.

Impact resistant handles and high quality, hardened Stainless Steel for durability and superior cutting performance.

Dishwasher safe, resistant to hot water temperatures and detergents.

Covers manufacturing defects of Polywood handles.

Medium

Steak Knife Polywood Pointed Tip, Serrated Edge (Red)
Full: **21.8cm** / Neck to point: **10.9cm**
Pk:(12) Disc Price Per Pack: **£22.03**

Code: **21109074**

Steak Knife Polywood Pointed Tip, Serrated Edge (Brown)
Full: **21.8cm** / Neck to point: **10.9cm**
Pk:(12) Disc Price Per Pack: **£22.03**

Code: **21109094**

Steak Knife Polywood Pointed Tip, Smooth Edge (Red)
Full: **23.7cm** / Neck to point: **11.7cm**
Pk:(12) Disc Price Per Pack: **£44.06**

Code: **21414075**

Steak Knife Polywood Pointed Tip, Smooth Edge (Brown)
Full: **23.7cm** / Neck to point: **11.7cm**
Pk:(12) Disc Price Per Pack: **£44.06**

Code: **21414095**

Middle Sized Fork Polywood (Red)
Full: **20.7cm** / Neck to point: **9.8cm**
Pk:(12) Disc Price Per Pack: **£24.97**

Code: **21110070**

Middle Sized Fork Polywood (Brown)
Full: **20.7cm** / Neck to point: **9.8cm**
Pk:(12) Disc Price Per Pack: **£24.97**

Code: **21110090**

Polywood

Jumbo

Jumbo Steak Knife Polywood
Rounded Tip, Serrated Edge (Red)
Full: **25.2cm** / Neck to point: **12.7cm**
Pk:(12) Disc Price Per Pack: **£35.50**

BEST SELLER

Code: **21115075**

Jumbo Steak Knife Polywood
Rounded Tip, Serrated Edge (Brown)
Full: **25.2cm** / Neck to point: **12.7cm**
Pk:(12) Disc Price Per Pack: **£35.50**

BEST SELLER

Code: **21115095**

Jumbo Steak Knife Polywood
Pointed Tip, Serrated Edge (Red)
Full: **25cm** / Neck to point: **12cm**
Pk:(12) Disc Price Per Pack: **£41.13**

BEST SELLER

Code: **21116076**

Jumbo Steak Knife Polywood
Pointed Tip, Serrated Edge (Brown)
Full: **25cm** / Neck to point: **12cm**
Pk:(12) Disc Price Per Pack: **£41.13**

BEST SELLER

Code: **21116095**

Swan Jumbo Steak Knife Full Tang Polywood
Pointed Tip, Serrated Edge (Red)
Full: **23.8cm** / Neck to point: **11.8cm**
Pk:(12) Disc Price Per Pack: **£72.95**

Code: **21410075**

Trigger Jumbo Steak Knife Full Tang Polywood
Rounded Tip, Serrated Edge (Red)
Full: **24.6cm** / Neck to point: **12.4cm**
Pk:(12) Disc Price Per Pack: **£96.45**

Code: **21415075**

Trigger Jumbo Steak Knife Full Tang Polywood
Rounded Tip, Serrated Edge (Brown)
Full: **24.6cm** / Neck to point: **12.4cm**
Pk:(12) Disc Price Per Pack: **£96.45**

Code: **21415095**

Jumbo Sized Fork Polywood (Red)
Full: **21.4cm** / Neck to point: **10cm**
Pk:(12) Disc Price Per Pack: **£28.40**

BEST SELLER

Code: **21136071**

Jumbo Sized Fork Polywood (Brown)
Full: **21.4cm** / Neck to point: **10cm**
Pk:(12) Disc Price Per Pack: **£28.40**

BEST SELLER

Code: **21136090**

French Style

Elegantly styled with slim handles; this versatile collection adds the finishing touch to the table.

French Style Knife Micro Serrated Polywood (Red)
Full: **22.6cm** / Neck to point: **10.4cm**
Pk:(12) Disc Price Per Pack: **£70.99**

BEST SELLER

Code: **21418075**

French Style Knife Micro Serrated Polywood (Brown)
Full: **22.6cm** / Neck to point: **10.4cm**
Pk:(12) Disc Price Per Pack: **£70.99**

BEST SELLER

Code: **29810023**

French Style Fork Polywood (Red)
Full: **21.9cm** / Neck to point: **9.9cm**
Pk:(12) Disc Price Per Pack: **£41.37**

Code: **21435070**

French Style Fork Polywood (Brown)
Full: **21.9cm** / Neck to point: **9.9cm**
Pk:(12) Disc Price Per Pack: **£41.37**

Code: **21435090**

Natural Wood

Perfect for every day informal dining, the natural wood handles add a rustic touch. Thermally treated for a long-lasting cutting edge with an engineered blade shape for durability and longevity.

Not suitable for Dishwasher use.

Steak Knife Natural Wood Pointed Tip, Serrated Edge
Full: **20.5cm** / Neck to point: **11.4cm**
Pk:(12) Disc Price Per Pack: **£12.24**

Code: **22200405**

Steak Knife Natural Wood Pointed Tip, Smooth Edge
Full: **20.5cm** / Neck to point: **11.4cm**
Pk:(12) Disc Price Per Pack: **£12.24**

Code: **22212005**

Table Fork Natural Wood
Full: **19.3cm** / Neck to point: **9.8cm**
Pk:(12) Disc Price Per Pack: **£14.20**

Code: **22202400**

Jumbo Steak Knife Natural Wood Pointed Tip, Serrated Edge
Full: **23.8cm** / Neck to point: **12.1cm**
Pk:(12) Disc Price Per Pack: **£31.82**

Code: **22213005**

Jumbo Steak Knife Natural Wood Rounded Tip, Serrated Edge
Full: **24.4cm** / Neck to point: **12.7cm**
Pk:(12) Disc Price Per Pack: **£31.82**

Code: **22214005**

Steak Knife Natural Wood Pointed Tip, Serrated Edge
Full: **20.7cm** / Neck to point: **11.2cm**
Pk:(12) Disc Price Per Pack: **£10.18**

Code: **22300405**

Steak Knife Natural Wood Pointed Tip, Serrated Edge
Full: **20.8cm** / Neck to point: **10.3cm**
Pk:(12) Disc Price Per Pack: **£14.69**

Code: **22311204**

Steak Knife Natural Wood Pointed Tip, Serrated Edge
Full: **24.4cm** / Neck to point: **12.9cm**
Pk:(12) Disc Price Per Pack: **£21.54**

Code: **22312005**

Table Fork Natural Wood
Full: **19.3cm** / Neck to point: **9.8cm**
Pk:(12) Disc Price Per Pack: **£14.20**

Code: **22302400**

Polypropylene

Combining comfort and practicality with a lightweight feel; this versatile range suits every day use.

Steak Knife Polypropylene Pointed Tip, Serrated Edge
Full: **22cm** / Neck to point: **11.5cm**
Pk:(12) Disc Price Per Pack: **£7.59**

Code: **23410405**

Table Fork Polypropylene
Full: **19.6cm** / Neck to point: **8.7cm**
Pk:(12) Disc Price Per Pack: **£7.59**

Code: **23412400**

Jumbo Steak Knife Polypropylene Rounded Tip, Serrated Edge
Full: **23.4cm** / Neck to point: **11.6cm**
Pk:(12) Disc Price Per Pack: **£14.44**

Code: **23421005**

Steak Knife Polypropylene Pointed Tip, Serrated Edge
Full: **22cm** / Neck to point: **11.5cm**
Pk:(12) Disc Price Per Pack: **£16.16**

Code: **23854005**

Pizza Utensils

Stainless Steel Pizza Wheel
Full: **24cm**
Pk:(Single) Disc Price Per Pack: **£5.26**

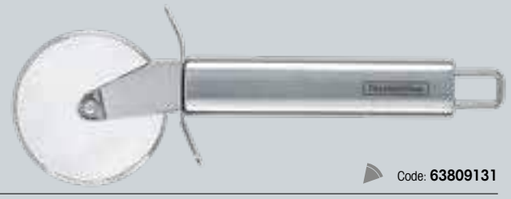

Code: **63809131**

Stainless Steel Spatula
Full: **31cm**
Pk:(Single) Disc Price Per Pack: **£5.39**

Code: **25712100**

Outstanding combination of clarity, quality and value.

The Stölzle collection of lead free, crystalline glass offers an outstanding combination of clarity, quality and value. The collection is durable and dishwasher safe* and makes crystalline glassware an affordable alternative for all grades of hospitality outlet.

*** Certified for 1000 dishwasher cycles**

Power

GERMAN DESIGN AWARD WINNER 2018

Red Wine
G159/01 Pk:(6) **226mm**
515ml (18^{1}/$_{4}$ oz)
Disc Price Each: **£4.58**
Fits Glass Rack:
16 Compartment
4 Half Drop Extenders
AMB-1625**

White Wine
G159/02 Pk:(6) **210mm**
400ml (14^{1}/$_{4}$ oz)
Disc Price Each: **£4.43**
Fits Glass Rack:
25 Compartment
4 Half Drop Extenders
AMB-2525**

Champagne Flute
G159/29 Pk:(6) **226mm**
238ml (8^{1}/$_{2}$ oz)
Disc Price Each: **£4.43**
Fits Glass Rack:
36 Compartment
4 Half Drop Extenders
AMB-3625**

Wine Tumbler
G159/22 Pk:(6) **110mm**
515ml (18^{1}/$_{4}$ oz)
Disc Price Each: **£2.91**
Fits Glass Rack:
16 Compartment
1 Half Drop Extender
AMB-1613**

Wine Tumbler
G159/12 Pk:(6) **101mm**
380ml (13^{1}/$_{2}$ oz)
Disc Price Each: **£2.91**
Fits Glass Rack:
25 Compartment
1 Half Drop Extender
AMB-2513**

Signature

Bordeaux
G178/37 Pk:(6) **248mm**
652ml (23 oz)
Disc Price Each: **£2.42**
Fits Glass Rack:
16 Compartment
4 Half Drop Extenders
AMB-1625**

Goblet
G178/35 Pk:(6) **242mm**
549ml (19 1/4 oz)
Disc Price Each: **£2.36**
Fits Glass Rack:
16 Compartment
4 Half Drop Extenders
AMB-1625**

Red Wine
G178/01 Pk:(6) **225mm**
406ml (14 1/4 oz)
Disc Price Each: **£2.25**
Fits Glass Rack:
25 Compartment
4 Half Drop Extenders
AMB-2525**

Champagne Flute
G178/07 Pk:(6) **242mm**
170ml (6 oz)
Disc Price Each: **£2.32**
Fits Glass Rack:
36 Compartment
4 Half Drop Extenders
AMB-3625**

Exquisit

Burgundy
G147/00 Pk:(6) **222mm**
650ml (22 3/4 oz)
Disc Price Each: **£4.08**
Fits Glass Rack:
16 Compartment
4 Half Drop Extenders
AMB-1625**

Red Wine
G147/01 Pk:(6) **215mm**
480ml (17 oz)
Disc Price Each: **£4.02**
Fits Glass Rack:
25 Compartment
4 Half Drop Extenders
AMB-2525**

White Wine
G147/02 Pk:(6) **203mm**
350ml (12 1/4 oz)
Disc Price Each: **£3.70**
Fits Glass Rack:
25 Compartment
4 Half Drop Extenders
AMB-2525**

Champagne Flute
G147/07 Pk:(6) **221mm**
175ml (6 1/4 oz)
Disc Price Each: **£3.35**
Fits Glass Rack:
36 Compartment
4 Half Drop Extenders
AMB-3625**

Revolution

Mature
G377/00 Pk:(6) **220mm**
545ml (19 1/4 oz)
Disc Price Each: **£3.79**
Fits Glass Rack:
16 Compartment
4 Half Drop Extenders
AMB-1625**

Power
G377/01 Pk:(6) **225mm**
490ml (17 1/4 oz)
Disc Price Each: **£3.19**
Fits Glass Rack:
25 Compartment
4 Half Drop Extenders
AMB-2525**

Classic
G377/02 Pk:(6) **220mm**
365ml (13 oz)
Disc Price Each: **£2.97**
Fits Glass Rack:
25 Compartment
4 Half Drop Extenders
AMB-2525**

Sparkling
G377/07 Pk:(6) **225mm**
200ml (7 oz)
Disc Price Each: **£2.97**
Fits Glass Rack:
36 Compartment
4 Half Drop Extenders
AMB-3625**

Finesse

Burgundy Glass
G231/00 Pk:(6) **250mm**
708ml (25 oz)
Disc Price Each: **£5.63**
Fits Glass Rack:
9 Compartment
5 Half Drop Extender
AMB-0930**

Bordeaux Glass
G231/35 Pk:(6) **260mm**
644ml (22 3/4 oz)
Disc Price Each: **£5.63**
Fits Glass Rack:
16 Compartment
5 Half Drop Extenders
AMB-1630**

Red Wine Glass
G231/01 Pk:(6) **255mm**
568ml (20 oz)
Disc Price Each: **£5.34**
Fits Glass Rack:
16 Compartment
5 Half Drop Extenders
AMB-1630**

White Wine Glass
G231/03 Pk:(6) **245mm**
400ml (14 1/4 oz)
Disc Price Each: **£4.91**
Fits Glass Rack:
25 Compartment
5 Half Drop Extenders
AMB-2530**

Champagne Flute
G231/29 Pk:(6) **262mm**
292ml (10 1/4 oz)
Disc Price Each: **£4.91**
Fits Glass Rack:
36 Compartment
3 Half Drop Extenders
AMB-3621**

Banquet

Red Wine Glass
G153/01 Pk:(6) **191mm**
450ml (16 oz)
Disc Price Each: **£2.65**
Fits Glass Rack:
25 Compartment
3 Half Drop Extenders
AMB-2521**

White Wine Glass
G153/02 Pk:(6)**185mm**
350ml (12 1/4 oz)
Disc Price Each: **£2.65**
Fits Glass Rack:
25 Compartment
3 Half Drop Extenders
AMB-2521**

Stemmed Water / Pilsner Glass
G283/11 Pk:(6) **156mm**
450ml (16 oz)
Disc Price Each: **£2.65**
Fits Glass Rack:
25 Compartment
2 Half Drop Extenders
AMB-2517**

Champagne Flute
G215/17 Pk:(6) **225mm**
170ml (6 oz)
Disc Price Each: **£2.65**
Fits Glass Rack:
36 Compartment
4 Half Drop Extenders
AMB-3625**

Classic

Burgundy
G200/00 Pk:(6) **216mm**
770ml (27 oz)
Disc Price Each: **£3.96**
Fits Glass Rack:
16 Compartment
4 Half Drop Extenders
AMB-1625**

Bordeaux
G200/35 Pk:(6) **225mm**
650ml (23 oz)
Disc Price Each: **£3.96**
Fits Glass Rack:
16 Compartment
4 Half Drop Extenders
AMB-1625**

Red Wine
G200/01 Pk:(6) **224mm**
448ml (15 3/4 oz)
Disc Price Each: **£3.79**
Fits Glass Rack:
25 Compartment
4 Half Drop Extenders
AMB-2525**

Chardonnay
G200/02 Pk:(6) **206mm**
370ml (13 oz)
Disc Price Each: **£3.42**
Fits Glass Rack:
25 Compartment
4 Half Drop Extenders
AMB-2525**

White Wine
G200/03 Pk:(6) **198mm**
305ml (10 3/4 oz)
Disc Price Each: **£3.33**
Fits Glass Rack:
25 Compartment
3 Half Drop Extenders
AMB-2521**

Champagne
G200/29 Pk:(6) **216mm**
240ml (8 1/2 oz)
Disc Price Each: **£3.09**
Fits Glass Rack:
36 Compartment
4 Half Drop Extenders
AMB-3625**

Experience

Burgundy
G220/00 Pk:(6) 231mm
695ml (24 1/2 oz)
Disc Price Each: £4.56
Fits Glass Rack:
16 Compartment
4 Half Drop Extenders
AMB-1625**

Bordeaux
G220/35 Pk:(6) 238mm
645ml (22 3/4 oz)
Disc Price Each: £4.44
Fits Glass Rack:
16 Compartment
4 Half Drop Extenders
AMB-1625**

Red Wine
G220/01 Pk:(6) 225mm
450ml (15 3/4 oz)
Disc Price Each: £4.34
Fits Glass Rack:
25 Compartment
4 Half Drop Extenders
AMB-2525**

White Wine
G220/02 Pk:(6) 214mm
350ml (12 1/4 oz)
Disc Price Each: £4.12
Fits Glass Rack:
25 Compartment
4 Half Drop Extenders
AMB-2525**

White Wine Small
G220/03 Pk:(6) 208mm
285ml (9 3/4 oz)
Disc Price Each: £3.90
Fits Glass Rack:
36 Compartment
4 Half Drop Extenders
AMB-3625**

Flute
G220/07 Pk:(6) 224mm
188ml (6 3/4 oz)
Disc Price Each: £4.12
Fits Glass Rack:
36 Compartment
4 Half Drop Extenders
AMB-3625**

Weinland

Burgundy
G100/37 Pk:(6) 223.5mm
660ml (23 oz)
Disc Price Each: £3.66
Fits Glass Rack:
16 Compartment
4 Half Drop Extenders
AMB-1625**

Bordeaux
G100/35 Pk:(6) 212mm
540ml (19 oz)
Disc Price Each: £3.53
Fits Glass Rack:
16 Compartment
4 Half Drop Extenders
AMB-1625**

Red Wine
G100/01 Pk:(6) 205mm
450ml (15 3/4 oz)
Disc Price Each: £2.91
Fits Glass Rack:
25 Compartment
4 Half Drop Extenders
AMB-2525**

White Wine
G100/02 Pk:(6) 195.5mm
350ml (12 1/4 oz)
Disc Price Each: £2.62
Fits Glass Rack:
25 Compartment
3 Half Drop Extenders
AMB-2521**

White Wine Small
G100/03 Pk:(6) 190mm
290ml (10 oz)
Disc Price Each: £2.39
Fits Glass Rack:
25 Compartment
3 Half Drop Extenders
AMB-2521**

Port Wine
G100/04 Pk:(6) 171mm
230ml (8 oz)
Disc Price Each: £2.33
Fits Glass Rack:
36 Compartment
3 Half Drop Extenders
AMB-3621**

Champagne Flute
G100/07 Pk:(6) 212mm
200ml (7 oz)
Disc Price Each: £2.91
Fits Glass Rack:
36 Compartment
4 Half Drop Extenders
AMB-3621**

Weinland Lined & Stamped

350ml LCE @250ml
G100/02/250 Pk:(6) 195.5mm
350ml (12 1/4 oz)
Disc Price Each: £2.73
Fits Glass Rack:
25 Compartment
3 Half Drop Extenders
AMB-2521**

350ml LCE @175ml
G100/02/175 Pk:(6 195.5mm
350ml (12 1/4 oz)
Disc Price Each: £2.73
Fits Glass Rack:
25 Compartment
3 Half Drop Extenders
AMB-2521**

290ml Dual @125/175ml
G100/03LGS Pk:(6) 190mm
290ml (10 oz)
Disc Price Each: £2.52
Fits Glass Rack:
36 Compartment
3 Half Drop Extenders
AMB-3621**

Experience

Highball
G351/13 Pk:(6) 142mm
361ml (12 3/4 oz)
Disc Price Each: £2.47
Fits Glass Rack:
36 Compartment
2 Half Drop Extenders
AMB-3617**

Tumbler
G351/16 Pk:(6) 102mm
325ml (11 1/2 oz)
Disc Price Each: £2.47
Fits Glass Rack:
25 Compartment
1 Half Drop Extender
AMB-2513**

Mix Drink
G351/09 Pk:(6) 92mm
255ml (9 oz)
Disc Price Each: £2.40
Fits Glass Rack:
25 Compartment
1 Half Drop Extender
AMB-2513**

Tumbler
G351/10 Pk:(6) 80mm
150ml (5 1/4 oz)
Disc Price Each: £2.28
Fits Glass Rack:
36 Compartment
AMB-3609**

Weinland

Shot Glass
G100/20 Pk:(6) 62mm
60ml (2 oz)
Disc Price Each: £1.70
Fits Glass Rack:
49 Compartment
AMB-4909**

Whisky Small
G100/14 Pk:(6) 81mm
190ml (6 3/4 oz)
Disc Price Each: £1.76
Fits Glass Rack:
36 Compartment
AMB-3609**

Whisky Tumbler
G100/15 Pk:(6) 88mm
275ml (9 3/4 oz)
Disc Price Each: £1.80
Fits Glass Rack:
25 Compartment
1 Half Drop Extender
AMB-2513**

Whisky Double Old Fashioned
G100/16 Pk:(6) 91mm
350ml (12 1/4 oz)
Disc Price Each: £2.02
Fits Glass Rack:
25 Compartment
1 Half Drop Extender
AMB-2513**

Tumbler
G100/09 Pk:(6) 124mm
315ml (11 oz)
Disc Price Each: £1.84
Fits Glass Rack:
36 Compartment
2 Half Drop Extenders
AMB-3617**

Longdrink
G100/12 Pk:(6) 145mm
390ml (13 3/4 oz)
Disc Price Each: £2.02
Fits Glass Rack:
36 Compartment
2 Half Drop Extenders
AMB-3617**

Weimar

Weimar Tumbler
G361/09 Pk:(6) 117mm
310ml (11 oz)
Disc Price Each: £1.91
Fits Glass Rack:
25 Compartment
1 Half Drop Extender
AMB-2513**

Weimar Tumbler
G361/10 Pk:(6) 101mm
190ml (6 3/4 oz)
Disc Price Each: £1.85
Fits Glass Rack:
36 Compartment
1 Half Drop Extender
AMB-3613**

Becher

Tumbler
G352/09 Pk:(6) 105mm
335ml (11 3/4 oz)
Disc Price Each: £2.27
Fits Glass Rack:
25 Compartment
1 Half Drop Extender
AMB-2513**

Tumbler
G352/10 Pk:(6) 105mm
205ml (7 1/4 oz)
Disc Price Each: £2.10
Fits Glass Rack:
36 Compartment
1 Half Drop Extender
AMB-3613**

Tumbler
G352/12 Pk:(6) 120mm
465ml (16 1/2 oz)
Disc Price Each: £2.52
Fits Glass Rack:
25 Compartment
2 Half Drop Extenders
AMB-2517**

Tumbler
G352/22 Pk:(6) 135mm
662ml (23 1/4 oz)
Disc Price Each: £2.81
Fits Glass Rack:
16 Compartment
2 Half Drop Extenders
AMB-1617**

New York Bar

NYB Longdrink
G350/12 Pk:(6) **165mm**
405ml (14 1/4 oz)
Disc Price Each: **£2.73**
Fits Glass Rack:
36 Compartment
3 Half Drop Extenders
AMB-3621**

NYB Whisky Tumbler
G350/15 Pk:(6) **94mm**
320ml (11 1/4 oz)
Disc Price Each: **£2.59**
Fits Glass Rack:
25 Compartment
1 Half Drop Extender
AMB-2513**

NYB Highball
G350/13 Pk:(6) **166.5mm**
320ml (11 1/4 oz)
Disc Price Each: **£2.73**
Fits Glass Rack:
36 Compartment
3 Half Drop Extenders
AMB-3621**

NYB Shot Glass
G350/20 Pk:(6) **81mm**
57ml (2 oz)
Disc Price Each: **£2.44**
Fits Glass Rack:
49 Compartment
AMB-4909**

NYB Mix-Drink
G350/09 Pk:(6) **144mm**
350ml (12 1/4 oz)
Disc Price Each: **£2.73**
Fits Glass Rack:
36 Compartment
2 Half Drop Extenders
AMB-3617**

Wellington Boots

Wellington Boot
G0973580 Pk:(1) **245mm**
1Ltr (35 oz)
Disc Price Each: **£11.93**
Fits Glass Rack:
9 Compartment
4 Half Drop Extenders
AMB-0925**

Wellington Boot
G0973570 Pk:(1) **193mm**
0.5 Ltr (17 1/2 oz)
Disc Price Each: **£6.81**
Fits Glass Rack:
9 Compartment
3 Half Drop Extenders
AMB-0921**

Wellington Boot
G09735 Pk:(1) **158mm**
0.25 Ltr (8 3/4 oz)
Disc Price Each: **£3.94**
Fits Glass Rack:
25 Compartment
2 Half Drop Extenders
AMB-2517**

Wellington Boot
G0973518 Pk:(1) **58mm**
40ml (1 1/2 oz)
Disc Price Each: **£1.70**
Fits Glass Rack:
36 Compartment
AMB-3609**

Isar Shot Mug

Isar Shot Mug
G0453318 Pk:(1) **72mm**
40ml (1 1/2 oz)
Disc Price Each: **£1.28**
Fits Glass Rack:
36 Compartment
1 Half Drop Extender
AMB-3617**

Speciality Glasses

Grappa Glass
G205/26 Pk:(6) **173mm**
90ml (3 oz)
Disc Price Each: **£2.99**
Fits Glass Rack:
36 Compartment
3 Half Drop Extenders
AMB-3621**

Liqueur Glass
G1743 Pk:(6) **122mm**
55ml (2 oz)
Disc Price Each: **£2.39**
Fits Glass Rack:
49 Compartment
2 Half Drop Extenders
AMB-4917**

Martini Glass
G205/25 Pk:(6) **168mm**
250ml (8 3/4 oz)
Disc Price Each: **£4.22**
Fits Glass Rack:
9 Compartment
3 Half Drop Extenders
AMB-0921**

Stemmed Water Glass
G284/11 Pk:(6) **146mm**
295ml (10 1/2 oz)
Disc Price Each: **£2.97**
Fits Glass Rack:
25 Compartment
2 Half Drop Extenders
AMB-2517**

Imperial Stemmed Beer
GF1716 Pk:(6) **198mm**
390ml (13 3/4 oz)
Disc Price Each: **£3.31**
Fits Glass Rack:
25 Compartment
3 Half Drop Extenders
AMB-2521**

Salsa Cocktail
G480/19 Pk:(6) **223mm**
447ml (15 3/4 oz)
Disc Price Each: **£5.04**
Fits Glass Rack:
25 Compartment
4 Half Drop Extenders
AMB-2525**

Acapulco Hurricane
G483/25 Pk:(2) **209mm**
483ml (17 oz)
Disc Price Each: **£5.04**
Fits Glass Rack:
25 Compartment
4 Half Drop Extenders
AMB-2525**

Champagne Trumpet Flute
G180/07 Pk:(6) **237mm**
163ml (5 3/4 oz)
Disc Price Each: **£3.56**
Fits Glass Rack:
36 Compartment
4 Half Drop Extenders
AMB-3625**

Champagne Saucer
G273/08 Pk:(6) **150mm**
230ml (8 oz)
Disc Price Each: **£3.32**
Fits Glass Rack:
16 Compartment
2 Half Drop Extenders
AMB-1617**

Cognac Balloon
G103/18 Pk:(6) **134mm**
585ml (20 1/2 oz)
Disc Price Each: **£3.53**
Fits Glass Rack:
16 Compartment
2 Half Drop Extenders
AMB-1617**

Classic Distillate Whisky
G200/30 Pk:(6) **177.5mm**
185ml (6 1/2 oz)
Disc Price Each: **£3.37**
Fits Glass Rack:
36 Compartment
3 Half Drop Extenders
AMB-3621**

Rum Taster Glass
G154/31 Pk:(6) **178.5mm**
203ml (7 1/4 oz)
Disc Price Each: **£3.43**
Fits Glass Rack:
36 Compartment
2 Half Drop Extenders
AMB-3617**

Nosing Glass
G161/31 Pk:(6) **124mm**
194ml (6 3/4 oz)
Disc Price Each: **£3.29**
Fits Glass Rack:
36 Compartment
2 Half Drop Extenders
AMB-3617**

Decanter Fire
G400/59 Pk:(1) **265mm**
750ml (26 1/2 oz)
Disc Price Each: **£26.76**

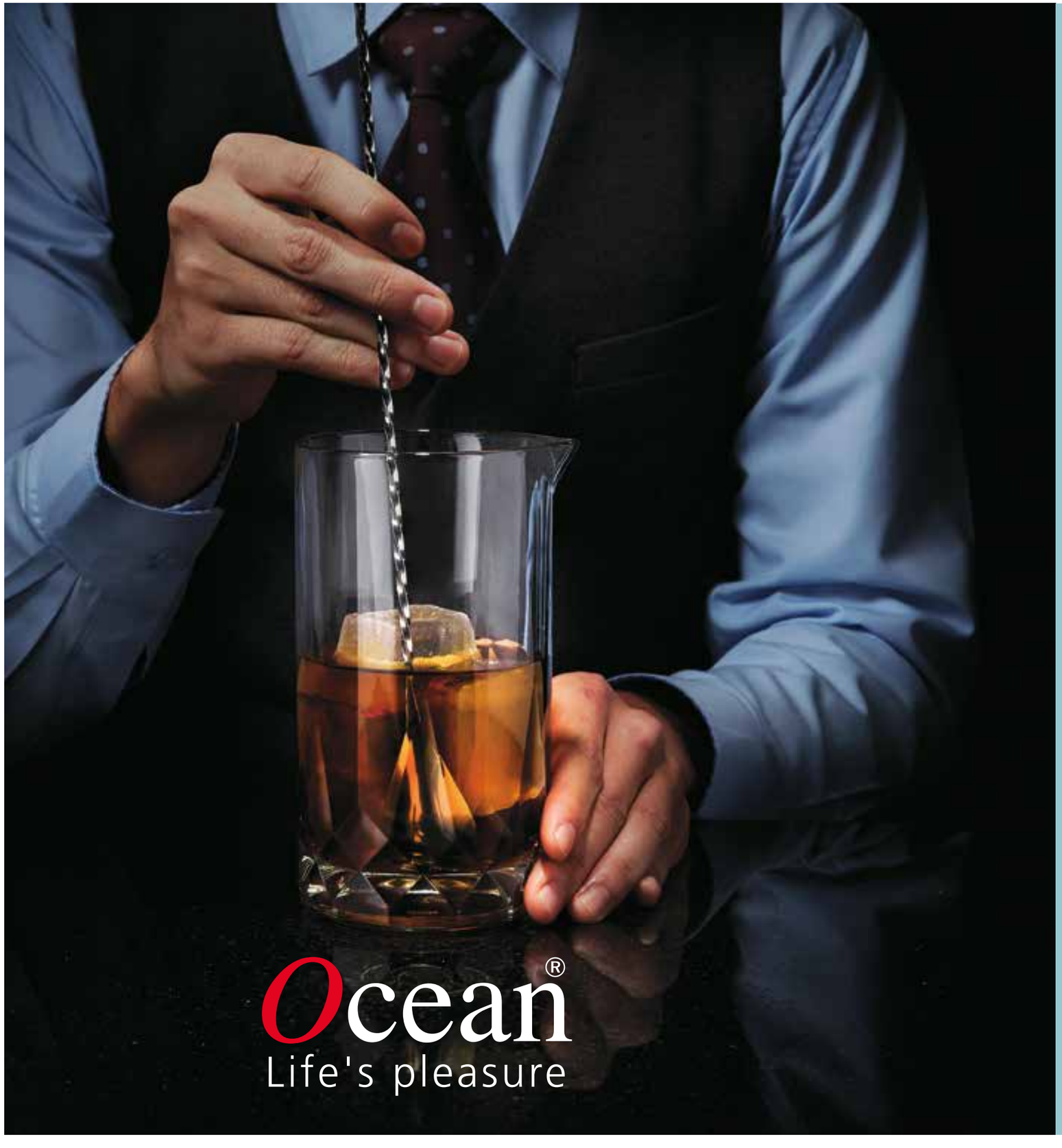

Versatile and refined with brilliant clarity and shine.

Crafted from high quality, soda-lime glass, the Ocean range offers a comprehensive, high quality range of professional glassware.

The collection includes contemporary stemware, tumblers & speciality glasses; all are dishwasher safe and are available in low pack sizes.

Created exclusively for Food Service Operators; Ocean offers a portfolio of world-class quality glassware to add unique style and value to all venues.

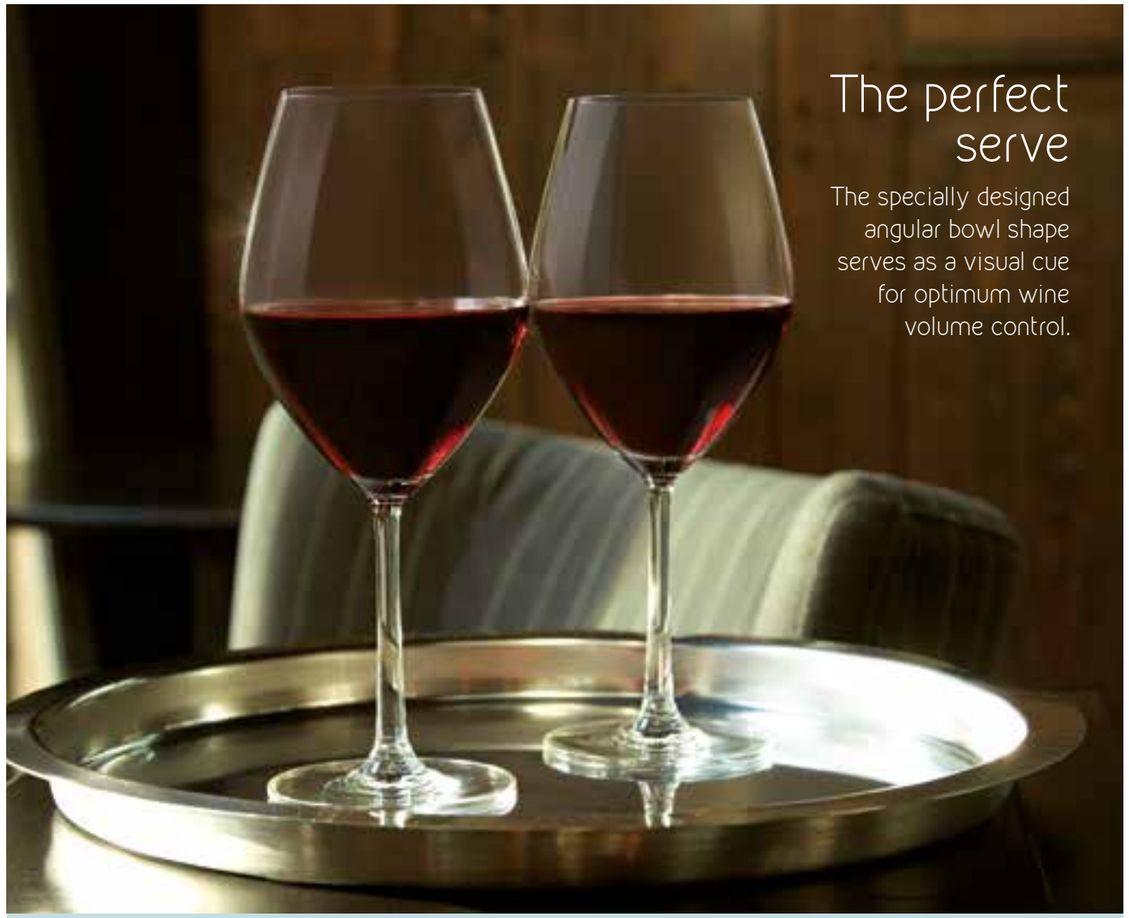

The perfect serve

The specially designed angular bowl shape serves as a visual cue for optimum wine volume control.

Santé

Elevate presentation with Santé; a collection of timeless contemporary stemware featuring unique angular bowl shapes, premium fine rims and slender stems for a distinguished tasting experience.

Santé White Wine
G1026W12 Pk:(6) **213mm**
340ml (12 oz)
Disc Price Each: **£2.48**
Fits Glass Rack:
25 Compartment
3 Half Drop Extenders
AMB-2521**

Santé Red Wine
G1026R15L Pk:(6) **225mm**
420ml (14 3/4 oz)
Disc Price Each: **£2.48**
Fits Glass Rack:
25 Compartment
4 Half Drop Extenders
AMB-2525**

Santé Burgundy
G1026D22 Pk:(6) **212mm**
635ml (22 1/4 oz)
Disc Price Each: **£2.62**
Fits Glass Rack:
16 Compartment
3 Half Drop Extenders
AMB-1621**

Santé Bordeaux
G1026A21 Pk:(6) **235mm**
595ml (20 3/4 oz)
Disc Price Each: **£2.62**
Fits Glass Rack:
16 Compartment
4 Half Drop Extenders
AMB-1625**

Santé Water Goblet
G1026G14 Pk:(6) **168mm**
405ml (14 1/4 oz)
Disc Price Each: **£2.37**
Fits Glass Rack:
25 Compartment
2 Half Drop Extenders
AMB-2517**

Santé Flute
G1026F07 Pk:(6) **229mm**
210ml (7 1/4 oz)
Disc Price Each: **£2.48**
Fits Glass Rack:
36 Compartment
4 Half Drop Extenders
AMB-3625**

Lexington

Lexington White Wine
G1019W08 Pk:(6) **180mm**
240ml (8 1/2 oz)
Disc Price Each: **£1.76**
Fits Glass Rack:
25 Compartment
3 Half Drop Extenders
AMB-2521**

Lexington Goblet
G1019G13 Pk:(6) **203mm**
370ml (13oz)
Disc Price Each: **£1.76**
Fits Glass Rack:
25 Compartment
3 Half Drop Extenders
AMB-2521**

Lexington Red Wine
G1019R11 Pk:(6) **195mm**
315ml (11oz)
Disc Price Each: **£1.76**
Fits Glass Rack:
25 Compartment
3 Half Drop Extenders
AMB-2521**

Lexington Red Wine
G1019R16 Pk:(6) **217mm**
455ml (16oz)
Disc Price Each: **£2.10**
Fits Glass Rack:
25 Compartment
4 Half Drop Extenders
AMB-2525**

Lexington Champagne Flute
G1019F06 Pk:(6) **210mm**
185ml (6 1/2 oz)
Disc Price Each: **£1.76**
Fits Glass Rack:
36 Compartment
3 Half Drop Extenders
AMB-3621**

Lexington Rock
G1C18513 Pk:(6) **110mm**
370ml (13oz)
Disc Price Each: **£1.04**
Fits Glass Rack:
25 Compartment
1 Half Drop Extender
AMB-2513**

Lexington Rock
G1C18512 Pk:(6) **80mm**
345ml (12oz)
Disc Price Each: **£1.04**
Fits Glass Rack:
16 Compartment
AMB-1609**

Add style to all-day dining with the distinctive contemporary shapes of the Lexington collection, offering versatility and practicality to all dining occasions.

Madison

Create lasting impressions with Madison; contemporary oversized bowls and signature shapes offer a complete solution for wines and speciality drinks.

Madison White Wine
G1015W12 Pk:(6) **210mm**
350ml (12 1/4 oz)
Disc Price Each: **£2.27**
Fits Glass Rack:
25 Compartment
3 Half Drop Extenders
AMB-2521**

Madison Red Wine
G1015R15 Pk:(6) **224mm**
425ml (15 oz)
Disc Price Each: **£2.27**
Fits Glass Rack:
25 Compartment
4 Half Drop Extenders
AMB-2525**

Madison Burgundy
G1015D22 Pk:(6) **209mm**
650ml (22 3/4 oz)
Disc Price Each: **£2.38**
Fits Glass Rack:
16 Compartment
3 Half Drop Extenders
AMB-1621**

Madison Bordeaux
G1015A21 Pk:(6) **224mm**
600ml (21oz)
Disc Price Each: **£2.38**
Fits Glass Rack:
16 Compartment
4 Half Drop Extenders
AMB-1625**

Madison Champagne Flute
G1015F07 Pk:(6) **230mm**
210ml (7 1/2 oz)
Disc Price Each: **£2.27**
Fits Glass Rack:
36 Compartment
4 Half Drop Extenders
AMB-3625**

Madison Water Goblet
G1015G15 Pk:(6) **170mm**
425ml (15 oz)
Disc Price Each: **£2.10**
Fits Glass Rack:
25 Compartment
2 Half Drop Extenders
AMB-2517**

Madison Cocktail
G1015C10 Pk:(6) **192mm**
285ml (10oz)
Disc Price Each: **£2.27**
Fits Glass Rack:
9 Compartment
3 Half Drop Extenders
AMB-0921**

Madison Margarita
G1015M12 Pk:(6) **190mm**
345ml (12oz)
Disc Price Each: **£2.27**
Fits Glass Rack:
9 Compartment
3 Half Drop Extenders
AMB-0921**

Madison Sherry
G1015P04 Pk:(6) **184mm**
115ml (4oz)
Disc Price Each: **£2.10**
Fits Glass Rack:
36 Compartment
3 Half Drop Extenders
AMB-3621**

Madison Liqueur
G1015L03 Pk:(6) **164mm**
85ml (3oz)
Disc Price Each: **£2.10**
Fits Glass Rack:
36 Compartment
2 Half Drop Extenders
AMB-3617**

Madison Cognac
G1015N22 Pk:(6) **150mm**
650ml (22 3/4 oz)
Disc Price Each: **£2.10**
Fits Glass Rack:
16 Compartment
2 Half Drop Extenders
AMB-1617**

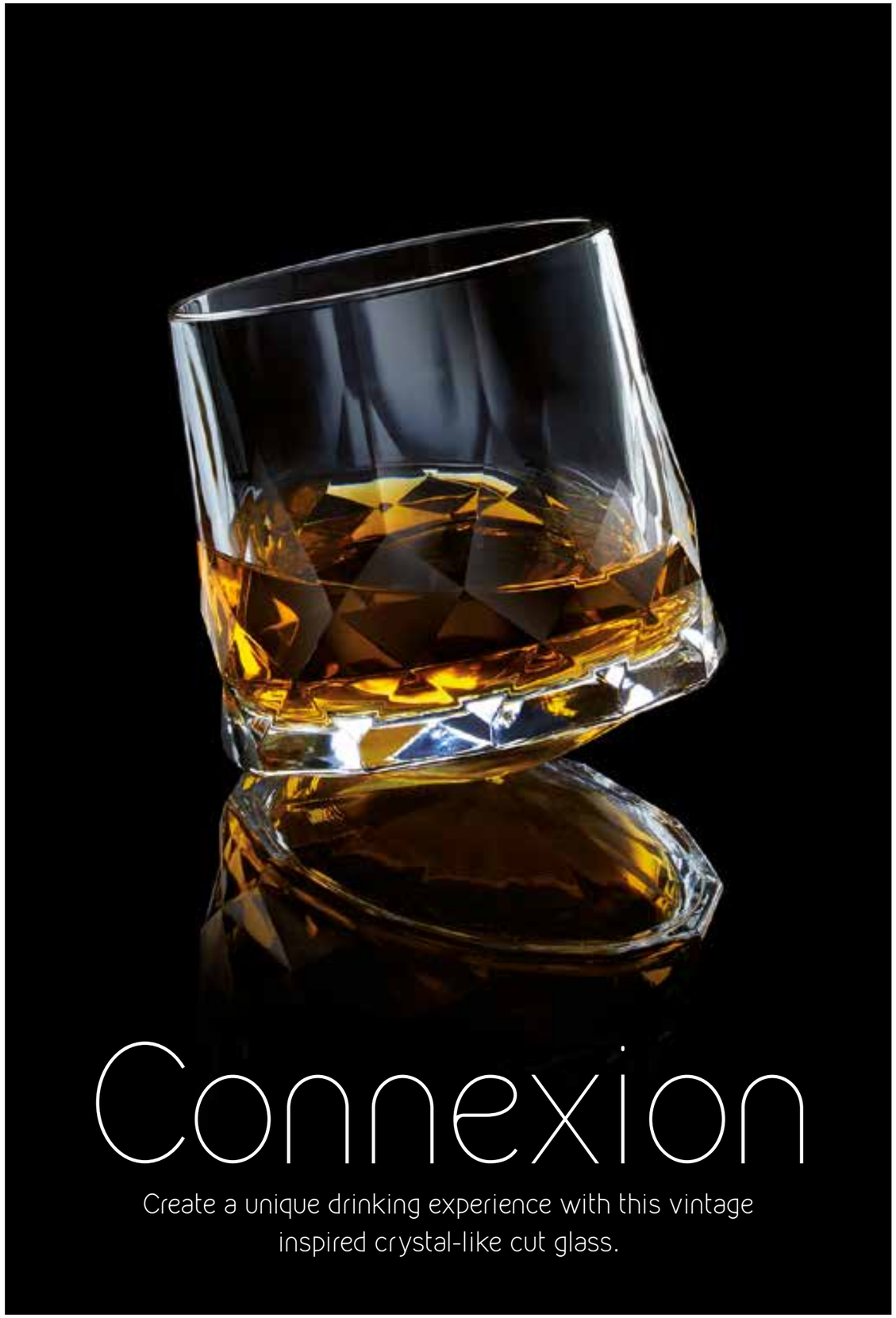

Connexion

Create a unique drinking experience with this vintage inspired crystal-like cut glass.

Connexion Coupe
G527S07 Pk:(6) **144mm**
215ml (7 oz)
Disc Price Each: **£2.06**
Fits Glass Rack:
16 Compartment
2 Half Drop Extenders
AMB-1617**

Connexion Cocktail Martini
G527C07 Pk:(6) **166mm**
215ml (7 oz)
Disc Price Each: **£2.06**
Fits Glass Rack:
16 Compartment
2 Half Drop Extenders
AMB-1617**

NEW

Connexion Gin
G1527D21 Pk:(6) **192mm**
580ml (20 oz)
Disc Price Each: **£2.53**
Fits Glass Rack:
16 Compartment
3 Half Drop Extenders
AMB-1621**

Connexion Mixing Glass
GP02810 Pk:(6) **156mm**
625ml (22 oz)
Disc Price Each: **£11.42**

Connexion High Ball
GP02808 Pk:(6) **152mm**
350ml (12 oz)
Disc Price Each: **£1.14**
Fits Glass Rack:
36 Compartment
2 Half Drop Extenders
AMB-3617**

Connexion Long Drink
GP02809 Pk:(6) **159mm**
430ml (15 oz)
Disc Price Each: **£1.33**
Fits Glass Rack:
25 Compartment
2 Half Drop Extenders
AMB-2517**

Connexion Double Rock
GP02807 Pk:(6) **91mm**
350ml (12 oz)
Disc Price Each: **£1.14**
Fits Glass Rack:
25 Compartment
1 Half Drop Extender
AMB-2513**

NEW

Connexion Whiskey Rock
G1P02880 Pk:(6) **90mm**
305ml (10 3/4 oz)
Disc Price Each: **£1.49**
Fits Glass Rack:
25 Compartment
1 Half Drop Extender
AMB-2509**

NEW

Connexion Condiment Bowl
G1P02820 Pk:(6) **55mm**
285ml (10 oz)
Disc Price Each: **£1.42**

Classic

Classic Margarita
G1501M07 Pk:(6) **130.5mm**
200ml (7oz)
Disc Price Each: **£1.42**
Fits Glass Rack:
16 Compartment
1 Half Drop Extender
AMB-1613**

Classic Champagne Saucer
G1501S07 Pk:(6) **118.5mm**
200ml (7oz)
Disc Price Each: **£1.27**
Fits Glass Rack:
16 Compartment
1 Half Drop Extender
AMB-1613**

Cuba

Cuba Hurricane
G1522H16 Pk:(6) **188mm**
450ml (15 3/4 oz)
Disc Price Each: **£2.89**
Fits Glass Rack:
25 Compartment
3 Half Drop Extenders
AMB-2521**

Top Drink

Top Drink Long Drink
G1B00313 Pk:(6) **145mm**
375ml (13 1/4 oz)
Disc Price Each: **£0.85**
Fits Glass Rack:
36 Compartment
2 Half Drop Extenders
AMB-3617**

Top Drink Hi Ball
G1B00310 Pk:(6) **125mm**
305ml (10 3/4 oz)
Disc Price Each: **£0.81**
Fits Glass Rack:
36 Compartment
1 Half Drop Extender
AMB-3613**

Top Drink Rock
G1B00311 Pk:(6) **90mm**
325ml (11 1/2 oz)
Disc Price Each: **£0.85**
Fits Glass Rack:
25 Compartment
AMB-3609**

Rock

Rock
G1B00710 Pk:(6) **90mm**
285ml (10oz)
Disc Price Each: **£0.76**
Fits Glass Rack:
25 Compartment
AMB-2509**

San Marino

San Marino Long Drink
G1B00416 Pk:(6) **170mm**
480ml (16 3/4 oz)
Disc Price Each: **£1.02**
Fits Glass Rack:
36 Compartment
2 Half Drop Extenders
AMB-3617**

San Marino Hi Ball
G1B00410 Pk:(6) **141mm**
290ml (10 1/4 oz)
Disc Price Each: **£0.81**
Fits Glass Rack:
36 Compartment
2 Half Drop Extenders
AMB-3617**

San Marino Hi Ball
G1B00412 Pk:(6) **140mm**
350ml (12 1/4 oz)
Disc Price Each: **£0.85**
Fits Glass Rack:
36 Compartment
2 Half Drop Extenders
AMB-3617**

San Marino Rock
G1B00414 Pk:(6) **105mm**
385ml (13 1/2 oz)
Disc Price Each: **£1.02**
Fits Glass Rack:
25 Compartment
1 Half Drop Extender
AMB-2513**

San Marino Rock
G1B00411 Pk:(6) **90mm**
290ml (10 1/4 oz)
Disc Price Each: **£0.85**
Fits Glass Rack:
25 Compartment
AMB-2509**

Ivory

Ivory Long Drink
G1B13016 Pk:(6) **150mm**
460ml (16 1/4 oz)
Disc Price Each: **£0.83**
Fits Glass Rack:
36 Compartment
2 Half Drop Extenders
AMB-3617**

Ivory Hi Ball
G1B13013 Pk:(6) **135mm**
370ml (13oz)
Disc Price Each: **£0.93**
Fits Glass Rack:
36 Compartment
2 Half Drop Extenders
AMB-3617**

Ivory Rock
G1B13011 Pk:(6) **90mm**
320ml (11 1/4 oz)
Disc Price Each: **£0.87**
Fits Glass Rack:
25 Compartment
AMB-2509**

Ivory Rock
G1B13009 Pk:(6) **85mm**
265ml (9 1/4 oz)
Disc Price Each: **£0.83**
Fits Glass Rack:
25 Compartment
AMB-2509**

Fin Line

Fin Line Long Drink
G1B01213 Pk:(6) **150mm**
355ml (12 1/2 oz)
Disc Price Each: **£0.81**
Fits Glass Rack:
36 Compartment
2 Half Drop Extenders
AMB-3617**

Fin Line Hi Ball
G1B01210 Pk:(6) **120mm**
280ml (9 3/4 oz)
Disc Price Each: **£0.72**
Fits Glass Rack:
36 Compartment
1 Half Drop Extender
AMB-3613**

Fin Line Juice
G1B01206 Pk:(6) **86.5mm**
175ml (6 1/4 oz)
Disc Price Each: **£0.66**
Fits Glass Rack:
49 Compartment
AMB-4909**

Aloha

Aloha Long Drink
G1B01712 Pk:(6) **150mm**
360ml (12 3/4 oz)
Disc Price Each: **£0.83**
Fits Glass Rack:
36 Compartment
2 Half Drop Extenders
AMB-3617**

Aloha Hi Ball
G1B01709 Pk:(6) **122mm**
280ml (9 3/4 oz)
Disc Price Each: **£0.76**
Fits Glass Rack:
36 Compartment
1 Half Drop Extender
AMB-3613**

Tiara

Tiara Footed
G1B17514 Pk:(6) **185mm**
395ml (13 3/4 oz)
Disc Price Each: **£1.49**
Fits Glass Rack:
25 Compartment
3 Half Drop Extenders
AMB-2521**

Tiara Long Drink
G1B12016 Pk:(6) **145mm**
465ml (16 1/4 oz)
Disc Price Each: **£0.81**
Fits Glass Rack:
25 Compartment
2 Half Drop Extenders
AMB-2517**

Tiara Hi Ball
G1B12012 Pk:(6) **134mm**
355ml (12 1/2 oz)
Disc Price Each: **£0.70**
Fits Glass Rack:
25 Compartment
2 Half Drop Extenders
AMB-2517**

Tiara Rock
G1B12013 Pk:(6) **107mm**
365ml (12 3/4 oz)
Disc Price Each: **£0.72**
Fits Glass Rack:
25 Compartment
1 Half Drop Extenders
AMB-2513**

Tiara Rock
G1B12009 Pk:(6) **96mm**
270ml (9 1/2 oz)
Disc Price Each: **£0.66**
Fits Glass Rack:
25 Compartment
1 Half Drop Extender
AMB-2513**

Pilsner

Pilsner
G1B00910 Pk:(6) 150mm
300ml (10 1/2 oz)
Disc Price Each: £0.83
Fits Glass Rack:
25 Compartment
2 Half Drop Extenders
AMB-2517**

Shots

Mini Footed Glass
G1B17202 Pk:(6) 65mm
60ml (2oz)
Disc Price Each: £0.66
Fits Glass Rack:
49 Compartment
AMB-4909**

Mini Conical Glass
G1P00110 Pk:(6) 70mm
60ml (2oz)
Disc Price Each: £0.64
Fits Glass Rack:
49 Compartment
AMB-4909**

Mini Square Glass
G1P00210 Pk:(12) 60mm
60ml (2oz)
Disc Price Each: £0.79
Fits Glass Rack:
49 Compartment
AMB-4909**

Alaska

Alaska Soda Cup
G1P00415 Pk:(6) 190mm
355ml (12 1/2 oz)
Disc Price Each: £2.36

Alaska Sundae Cup
G1P00315 Pk:(6) 145mm
225ml (8oz)
Disc Price Each: £1.55

Alaska Ice Cream Cup
G1P00115 Pk:(6) 78.5mm
205ml (7 1/4 oz)
Disc Price Each: £1.34

Alaska Banana Split Dish
G1P00116 Pk:(6)
24cm (9 1/2")
Disc Price Each: £1.53

Perfect for indulgent Ice Cream lovers! Contemporary and curvy; Delight glasses offer limitless options to create imaginative and tempting Ice cream treats!

Delight

Delight Sundae Cup
G1P02618 Pk:(6) 148mm
192ml (6 3/4 oz)
Disc Price Each: £1.91

Delight Sundae Cup
G1P02617 Pk:(6) 136mm
149ml (5 1/4 oz)
Disc Price Each: £1.68

Delight One Scoop Cup
G1P02615 Pk:(6) 89mm
156ml (5 1/2 oz)
Disc Price Each: £1.57

Caffe Premio

Caffe Americano
G1P02440 Pk:(6) 110.5mm
355ml (12 1/2 oz)
Disc Price Each: £1.32

Caffe Latte
G1P02443 Pk:(6) 65.5mm
260ml (9oz)
Disc Price Each: £1.57

Caffe Saucer
G1P02471 Pk:(6)
14 1/2 cm (5 3/4")
Disc Price Each: £1.04

Caffe Espresso
G1P02442 Pk:(6) 60.5mm
70ml (2 1/2 oz)
Disc Price Each: £0.91

Caffe Saucer
G1P02472 Pk:(6)
12cm (4 3/4")
Disc Price Each: £0.76

Ultimo

Ultimo Espresso Cup
G1P01642 Pk:(6) 55mm
71ml (2 1/2 oz)
Disc Price Each: £0.91

Saucer
G1P01672 Pk:(6)
11cm (4 1/4")
Disc Price Each: £0.75

Ultimo Cappuccino Cup
G1P01641 Pk:(6) 80mm
240ml (8 1/2 oz)
Disc Price Each: £1.36

Cappuccino Saucer
G1P01671 Pk:(6)
15 cm (6")
Disc Price Each: £1.04

Kenya

Kenya Irish Coffee
G1P01643 Pk:(6) 147mm
230ml (8oz)
Disc Price Each: £2.10

Kenya Slim Mug
G1P01644 Pk:(6) 143mm
320ml (11 1/4 oz)
Disc Price Each: £1.91

Kenya Mug
G1P01640 Pk:(6) 103mm
320ml (11 1/4 oz)
Disc Price Each: £1.42

Contemporary and classic style to enhance every type of service.

Borgonovo®
made in Italy

Rococo
Gin Glass 64
G11099520
(see page 171)

Stemless
Rococo 490
G11099420
(see page 171)

Crafted in Italy, with a European flair, Borgonovo soda-lime glassware offers great versatility with a variety of shapes and sizes to suit all. Low pack sizes offer great flexibility and all items in the collection are available from stock.

All glasses in the Borgonovo collection are dishwasher safe.

Drop

Drop Tulip 540
GA13253 Pk:(6) **220mm**
540ml (19 oz)
Disc Price Each: **£2.48**
Fits Glass Rack:
16 Compartment
3 Half Drop Extenders
AMB-1621**

Drop Tulip 410
GA23241 Pk:(6) **205mm**
410ml (14 1/4 oz)
Disc Price Each: **£2.33**
Fits Glass Rack:
25 Compartment
3 Half Drop Extenders
AMB-2521**

Drop Tulip 330
GA33232 Pk:(6) **200mm**
330ml (11 1/2 oz)
Disc Price Each: **£2.12**
Fits Glass Rack:
25 Compartment
3 Half Drop Extenders
AMB-2521**

Drop Flute
GA51921 Pk:(6) **215mm**
220ml (7 3/4 oz)
Disc Price Each: **£1.82**
Fits Glass Rack:
36 Compartment
3 Half Drop Extenders
AMB-3621**

Ducale Stem

Wine Glass 21
G11098020 Pk:(6) **170mm**
210ml (7 1/4 oz)
Disc Price Each: **£1.38**
Fits Glass Rack:
36 Compartment
2 Half Drop Extenders
AMB-3617**

Wine Glass 27
G11098220 Pk:(6) **185mm**
270ml (9 1/2 oz)
Disc Price Each: **£1.77**
Fits Glass Rack:
25 Compartment
3 Half Drop Extenders
AMB-2521**

Wine Glass 31
G11098420 Pk:(6) **195mm**
310ml (10 3/4 oz)
Disc Price Each: **£1.83**
Fits Glass Rack:
25 Compartment
3 Half Drop Extenders
AMB-2521**

Wine Glass 38
G11098620 Pk:(6) **200mm**
380ml (13 1/4 oz)
Disc Price Each: **£2.02**
Fits Glass Rack:
25 Compartment
3 Half Drop Extenders
AMB-2521**

Champagne Flute 17
G11097820 Pk:(6) **200mm**
170ml (6 oz)
Disc Price Each: **£1.58**
Fits Glass Rack:
36 Compartment
3 Half Drop Extenders
AMB-3621**

Quadro

Quadro 380
GA23438 Pk:(6) **220mm**
380ml (13 1/4 oz)
Disc Price Each: **£2.77**
Fits Glass Rack:
25 Compartment
4 Half Drop Extenders
AMB-2525**

Quadro 420
GA13442 Pk:(6) **195mm**
420ml (14 3/4 oz)
Disc Price Each: **£2.77**
Fits Glass Rack:
16 Compartment
3 Half Drop Extenders
AMB-1621**

V series

Shot 65
G11110722 Pk:(24) 70mm
65ml (2 1/4 oz)
Disc Price Each: £0.73
Fits Glass Rack:
49 Compartment
AMB-4909**

Tumbler 140
G11126021 Pk:(12) 109mm
140ml (5 oz)
Disc Price Each: £1.23
Fits Glass Rack:
36 Compartment
1 Half Drop Extenders
AMB-3613**

Low Tumbler 225
G11057821 Pk:(12) 90mm
225ml (7 3/4 oz)
Disc Price Each: £1.52
Fits Glass Rack:
16 Compartment
AMB-1609**

Low Tumbler 250
G11058021 Pk:(12) 105mm
250ml (8 3/4 oz)
Disc Price Each: £1.43
Fits Glass Rack:
16 Compartment
1 Half Drop Extender
AMB-1613**

Double Old Fashioned 350
G11106520 Pk:(6) 120mm
350ml (12 1/4 oz)
Disc Price Each: £1.83
Fits Glass Rack:
16 Compartment
1 Half Drop Extender
AMB-1613**

High Ball 350
G11058521 Pk:(12) 160mm
350ml (12 1/4 oz)
Disc Price Each: £1.79
Fits Glass Rack:
25 Compartment
2 Half Drop Extenders
AMB-2517**

High Ball 420
G11106720 Pk:(6) 170mm
420ml (14 3/4 oz)
Disc Price Each: £2.08
Fits Glass Rack:
25 Compartment
2 Half Drop Extenders
AMB-2517**

London

Juice 210
G11086420 Pk:(6) 80mm
210ml (7 1/4 oz)
Disc Price Each: £0.97
Fits Glass Rack:
25 Compartment
AMB-2509**

Old Fashioned 265
G11085020 Pk:(6) 90mm
265ml (9 1/4 oz)
Disc Price Each: £1.09
Fits Glass Rack:
25 Compartment
AMB-2509**

Double Old Fashioned 355
G11085220 Pk:(6) 100mm
355ml (12 1/2 oz)
Disc Price Each: £1.18
Fits Glass Rack:
16 Compartment
1 Half Drop Extender
AMB-1613**

High Ball 355
G11085420 Pk:(6) 120mm
355ml (12 1/2 oz)
Disc Price Each: £1.30
Fits Glass Rack:
25 Compartment
1 Half Drop Extender
AMB-2513**

High Ball 415
G11085620 Pk:(6) 130mm
415ml (14 1/2 oz)
Disc Price Each: £1.55
Fits Glass Rack:
25 Compartment
1 Half Drop Extender
AMB-2513**

Icon

1/2 Pint Beer Mug
G12010020 Pk:(6) 130mm
290ml (10 oz)
Disc Price Each: £2.10

1 Pint Beer Mug
G12010520 Pk:(6) 160mm
585ml (20 oz)
Disc Price Each: £3.45

Ducale Tumblers

Tumbler 490
G11096020 Pk:(6) 115mm
490ml (17 1/4 oz)
Disc Price Each: £1.18
Fits Glass Rack:
25 Compartment
1 Half Drop Extenders
AMB-2513**

Tumbler 520
G11096120 Pk:(6) 100mm
520ml (18 1/4 oz)
Disc Price Each: £1.18
Fits Glass Rack:
16 Compartment
1 Half Drop Extender
AMB-1613**

Indro

Indro 300
G11151021 Pk:(12) 135mm
300ml (10 1/4 oz)
Disc Price Each: £1.05
Fits Glass Rack:
36 Compartment
2 Half Drop Extenders
AMB-3617**

Conical Stacking

Old Fashioned 240
G11163421 Pk:(12) 90mm
240ml (8 1/2 oz)
Disc Price Each: £1.13
Fits Glass Rack:
25 Compartment
AMB-2509**

Double Old Fashioned 350
G11163720 Pk:(6) 100mm
350ml (12 1/4 oz)
Disc Price Each: £1.45
Fits Glass Rack:
16 Compartment
1 Half Drop Extenders
AMB-1613**

High Ball 355
G11163220 Pk:(6) 140mm
355ml (12 1/2 oz)
Disc Price Each: £1.62
Fits Glass Rack:
25 Compartment
2 Half Drop Extenders
AMB-2517**

High Ball 420
G11183020 Pk:(6) 150mm
420ml (14 3/4 oz)
Disc Price Each: £2.02
Fits Glass Rack:
25 Compartment
2 Half Drop Extenders
AMB-2517**

Aurelia

Water 270
G11000141 Pk:(6) 95mm
270ml (10 oz)
Disc Price Each: £1.12
Fits Glass Rack:
25 Compartment
1 Half Drop Extenders
AMB-2513**

Double Old Fashioned 340
G11000541 Pk:(6) 105mm
340ml (12 oz)
Disc Price Each: £1.29
Fits Glass Rack:
25 Compartment
1 Half Drop Extenders
AMB-2513**

High Ball 330
G11000341 Pk:(6) 120mm
330ml (11 1/2 oz)
Disc Price Each: £1.12
Fits Glass Rack:
36 Compartment
1 Half Drop Extenders
AMB-3613**

High Ball 420
G11000741 Pk:(6) 125mm
420ml (14 3/4 oz)
Disc Price Each: £1.46
Fits Glass Rack:
25 Compartment
1 Half Drop Extenders
AMB-2513**

Shot Glasses / Amuse Bouche

Pisa Shot Glass
G11006520 Pk:(6) **57mm**
50ml (2 oz)
Disc Price Each: **£0.77**
Fits Glass Rack:
49 Compartment
AMB-4909**

Cubic Shot Glass
G11084024 Pk:(48) **60mm**
60ml (2 oz)
Disc Price Each: **£0.85**
Fits Glass Rack:
49 Compartment
AMB-4909**

Junior Shot 25 Brimful
G11109822 Pk:(6) **70mm**
25ml (1 oz)
Disc Price Each: **£0.51**
Fits Glass Rack:
49 Compartment
AMB-4909**

Junior Shot Glass
G11110028 Pk:(96) **70mm**
35ml (1 1/4 oz)
Disc Price Each: **£0.53**
Fits Glass Rack:
49 Compartment
AMB-4909**

Tall Vodka Shot 60
G11106020 Pk:(6) **105mm**
60ml (2 oz)
Disc Price Each: **£0.89**
Fits Glass Rack:
49 Compartment
1 Half Drop Extenders
AMB-4913**

Ice Cream

Deliss Sundae Dish
G14033021 Pk:(6) **140mm**
225ml (7 3/4 oz)
Disc Price Each: **£3.41**

Gelato Deliss 275
G14034021 Pk:(6) **125 x 155mm**
275ml (9 3/4 oz)
Disc Price Each: **£4.41**

London Sundae Glass
G14023320 Pk:(6) **180mm**
400ml (14 oz)
Disc Price Each: **£2.42**

Riviera Ice Cream Dish
G14082521 Pk:(12) **80mm**
260ml (9 oz)
Disc Price Each: **£1.49**

Vicenza Ice Cream Cup 150
G14082921 Pk:(12) **74mm**
150ml (6 oz)
Disc Price Each: **£1.54**

Vicenza Ice Cream Cup 230
G14083121 Pk:(12) **84mm**
230ml (8 oz)
Disc Price Each: **£2.18**

Bowls

Conic Bowl
G14085321 Pk:(48) **115 x 52mm**
350ml (12 1/4 oz)
Disc Price Each: **£1.18**

Indro 9 Bowl
G14065924 Pk:(48) **90 x 50mm**
222ml (8 oz)
Disc Price Each: **£0.85**

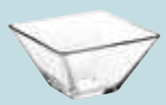

Mondi 8 Bowl
G14099742 Pk:(24) **80 x 44mm**
170ml (6 oz)
Disc Price Each: **£1.09**

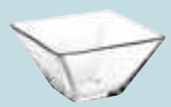

Mondi 10 Bowl
G14000242 Pk:(24) **105 x 58mm**
270ml (9 1/2 oz)
Disc Price Each: **£1.33**

Practica 10
G14065120 Pk:(6) **125mm**
100ml (3 1/2 oz)
Disc Price Each: **£1.39**

Practica 12
G14065220 Pk:(6) **150mm**
220ml (7 1/2 oz)
Disc Price Each: **£1.66**

Practica 14
G14065320 Pk:(6) **175mm**
400ml (14 oz)
Disc Price Each: **£2.14**

Hot Drinks

Conic Latte Glass
G13279021 Pk:(12) **145mm**
280ml (9 3/4 oz)
Disc Price Each: **£2.62**

Ceylon Latte Mug
G13217020 Pk:(6) **115mm**
230ml (8 oz)
Disc Price Each: **£2.04**

Elba Latte Glass
G12031020 Pk:(6) **120mm**
250ml (9 oz)
Disc Price Each: **£2.28**

Tazze Cappuccino 335
G13220020 Pk:(6) **97mm**
335ml (11 3/4 oz)
Disc Price Each: **£1.66**

Ischia Caffe 80
G13245222 Pk:(48) **57mm**
80ml (2 3/4 oz)
Disc Price Each: **£1.09**

Ischia Cappuccino 180
G13220320 Pk:(6) **74mm**
180ml (6 1/2 oz)
Disc Price Each: **£1.87**

Cappuccino Conic 280
G13278620 Pk:(6) **84mm**
280ml (10 oz)
Disc Price Each: **£1.99**

Piattino Ischia (Saucer)
G13208924 Pk:(48) **118mm (4 5/8")**
Disc Price Each: **£0.72**
G13246429 Pk:(36) **150mm (6")**
Disc Price Each: **£1.13**

Speciality Glasses

NEW

Stemless Rococo 490
G11099420 Pk:(6) **115mm**
455ml (16 oz)
Disc Price Each: **£1.47**
Fits Glass Rack:
25 Compartment
1 Half Drop Extender
AMB-2513**

NEW

Rococo Gin Glass 64
G11099520 Pk:(6) **200mm**
539ml (19 oz)
Disc Price Each: **£3.04**
Fits Glass Rack:
16 Compartment
3 Half Drop Extenders
AMB-1621**

Tikki Skull
GMA566 Pk:(4)
50cl (17 1/2 oz)
Disc Price Each: **£7.49**

Volterra Pils
G11099620 Pk:(6) **200mm**
400ml (14 oz)
Disc Price Each: **£1.96**
Fits Glass Rack:
25 Compartment
3 Half Drop Extenders
AMB-2521**

Margarita 270
G11093020 Pk:(6) **145mm**
270ml (9 1/2 oz)
Disc Price Each: **£2.10**
Fits Glass Rack:
9 Compartment
2 Half Drop Extenders
AMB-0917**

Martini Calice
G11095020 Pk:(6) **168mm**
250ml (9 oz)
Disc Price Each: **£2.63**
Fits Glass Rack:
9 Compartment
2 Half Drop Extenders
AMB-0917**

Jugs and Carafes

Roxy Jug
G13130020 Pk:(6) **170mm**
1000ml (35 oz)
Disc Price Each: **£3.79**

Conic Jug
G13137019 Pk:(6) **210mm**
1800ml (63 oz)
Disc Price Each: **£7.96**

Caraffa Indro 1 Litre
G13173020 Pk:(6) **280mm**
1000ml (35 oz)
Disc Price Each: **£3.74**

Caraffa Indro 0.5 Litre
G13172820 Pk:(6) **195mm**
500ml (17 1/2 oz)
Disc Price Each: **£2.57**

Bottles

Candle Holder

Nordkapp Candleholder
G13226222 Pk:(24) **65mm**
128ml (4 1/2 oz)
Disc Price Each: **£0.73**

Bottle 1000 Red Lid
G13150018 Pk:(6) **320mm**
1000ml (35 oz)
Disc Price Each: **£3.10**

Bottle 1000 Blue Lid
G13150020 Pk:(6) **320mm**
1000ml (35 oz)
Disc Price Each: **£3.10**

Bottle 355 Red Lid
G13151020 Pk:(6) **205mm**
355ml (12 1/2 oz)
Disc Price Each: **£2.35**

Bottle 355 Blue Lid
G13151021 Pk:(6) **205mm**
355ml (12 1/2 oz)
Disc Price Each: **£2.35**

Oil / Vinegar
G13249022 Pk:(24) **240mm**
355ml (12 1/2 oz)
Disc Price Each: **£3.25**

Premium quality glass

- High transparency and shine
- Perfect for personalisation, add your brand logo or decoration for a unique touch
- Dishwasher safe

Cork Stopper
(for Jack Bottle)
GB22120 Pk:(1)
Disc Price Each: **£0.77**

Silver Coloured Stopper
(for Egg, Saturn & Diabolo Bottles)
GB22919 Pk:(1)
Disc Price Each: **£1.02**

Jack Glass Bottle
GB22917 Pk:(1) **250mm**
700ml / 24 3/4 oz
Disc Price Each: **£4.14**

Egg Glass Bottle
GB22916 Pk:(1) **242mm**
700ml / 24 3/4 oz
Disc Price Each: **£8.28**

Saturn Glass Bottle
GB22895 Pk:(1) **305mm**
700ml / 24 3/4 oz
Disc Price Each: **£4.14**

Diabolo Glass Bottle
GB22918 Pk:(1) **230mm**
700ml / 24 3/4 oz
Disc Price Each: **£4.14**

Presentation & Display

SECTION KEY

- MELAMINE
- NON-SLIP FEET
- STACKABLE
- DISHWASHER SAFE
- NOT SUITABLE FOR DISHWASHER
- OVEN SAFE
- INDUCTION
- MICROWAVE SAFE
- NOT MICROWAVE SAFE
- GAS
- ELECTRIC
- VITRO

Innovative shapes and materials combine to offer a complete solution to perfectly enhance tabletop service.

Acacia

NEW

Stands

Oiled Acacia Wood Buffet Stands
15620 Pk:(1) **20 x 10.5cm / 8" x 4"**
Disc Price Each: **£22.00**
15621 Pk:(1) **30.5 x 15cm / 12" x 6"**
Disc Price Each: **£39.00**
15622 Pk:(1) **30.5 x 20cm / 12" x 8"**
Disc Price Each: **£42.00**

Covers

Polycarb Cover
(fits 15621 & 15622)
06520 Pk:(1) **30 x 22cm / 11 3/4" x 8 3/4"**
Disc Price Each: **£29.90**

Polystyrol Cover
(fits 15621 & 15622)
06512 Pk:(1) **30 x 11.5cm / 11 3/4" x 4 1/2"**
Disc Price Each: **£6.20**

Stands

Oiled Acacia Wood GN 2/4
Buffet Stand
15623 Pk:(1) **53 x 16.2 x 20cm / 21" x 6 1/2" x 8"**
Disc Price Each: **£44.00**

Cover

Polycarb GN 2/4 Cover
(fits 15623 Buffet Stand)
11044 Pk:(1) **53 x 16.2 x 10.5cm / 21" x 6 1/2" x 4"**
Disc Price Each: **£20.00**

Cake stands

Oiled Acacia Wood Cake Stands
33290 Pk:(1) **9.5 x 7cm / 3 3/4" x 2 3/4"**
Disc Price Each: **£12.00**
33291 Pk:(1) **13 x 9cm / 5" x 3 1/2"**
Disc Price Each: **£16.00**
33292 Pk:(1) **24 x 8cm / 9 1/2" x 3 1/5"**
Disc Price Each: **£39.00**
33293 Pk:(1) **24 x 16cm / 9 1/2" x 6 1/3"**
Disc Price Each: **£49.00**
33294 Pk:(1) **33 x 8cm / 13" x 3 1/5"**
Disc Price Each: **£54.00**
33295 Pk:(1) **33 x 16cm / 13" x 6 1/3"**
Disc Price Each: **£74.00**
33296 Pk:(1) **38.5 x 8cm / 15 1/5" x 3 1/5"**
Disc Price Each: **£66.00**
33297 Pk:(1) **38.5 x 16cm / 15 1/5" x 6 1/3"**
Disc Price Each: **£89.00**

Covers

Polycarb Cover
(fits 33292 & 33293)
06519 Pk:(1) **21 x 17cm / 8 1/3" x 6 3/4"**
Disc Price Each: **£24.00**

Polycarb Cover
(fits 33294 & 33295)
06520 Pk:(1) **30 x 22cm / 11 3/4" x 8 3/4"**
Disc Price Each: **£29.90**

Polycarb Cover
(fits 33296, 33297)
06521 Pk:(1) **36 x 27cm / 17 1/5" x 10 2/3"**
Disc Price Each: **£56.00**

NEW

Serving Boards

Oiled Acacia Wood Serving Board
with Slate Tray inset
00810 Pk:(1) **26 x 18cm / 10 1/4" x 7"**
Disc Price Each: **£13.00**

Oiled Acacia Wood Serving Board
with Slate Tray inset
00811 Pk:(1) **33 x 20cm / 13" x 8"**
Disc Price Each: **£16.00**

Oiled Acacia Wood Serving Board
with Slate Tray inset
00812 Pk:(1) **40 x 15cm / 16" x 6"**
Disc Price Each: **£21.00**

Oiled Acacia Wood Serving Board
with Slate Tray inset
00813 Pk:(1) **43 x 12cm / 17" x 4 3/4"**
Disc Price Each: **£16.00**

Oiled Acacia Wood Serving Board
with Slate Tray inset
00814 Pk:(1) **28 x 17.5cm / 11" x 7"**
Disc Price Each: **£14.00**

Oiled Acacia Wood Serving Board
00897 Pk:(1) **30 x 15 x 2cm / 11 3/4" x 6" x 3/4"**
Disc Price Each: **£12.00**

Oiled Acacia Wood Serving Board
00898 Pk:(1) **30 x 18 x 2cm / 11 3/4" x 7" x 3/4"**
Disc Price Each: **£14.00**

Oiled Acacia Wood Serving Board
00899 Pk:(1) **35 x 25 x 2cm / 13 3/4" x 9 3/4" x 3/4"**
Disc Price Each: **£20.00**

Cast Iron Serving Pans

NEW

00812

Stackable

Cast Iron Serving Pan (Grey)
88221 Pk:(1) **13cm / 5"**
Disc Price Each: **£16.00**
88220 Pk:(1) **10cm / 4"**
Disc Price Each: **£14.00**

Cast Iron Serving Pan (Blue)
88226 Pk:(1) **13cm / 5"**
Disc Price Each: **£16.00**
88225 Pk:(1) **10cm / 4"**
Disc Price Each: **£14.00**

88222

88228

88224

Cast Iron Serving Pan (Grey)
88222 Pk:(1) **13 x 13cm / 5" x 5"**
Disc Price Each: **£16.00**
88223 Pk:(1) **16 x 13cm / 6 1/3" x 5"**
Disc Price Each: **£18.00**
88224 Pk:(1) **20 x 13cm / 7 3/4" x 5"**
Disc Price Each: **£20.00**

Cast Iron Serving Pan (Blue)
88227 Pk:(1) **13 x 13cm / 5" x 5"**
Disc Price Each: **£16.00**
88228 Pk:(1) **16 x 13cm / 6 1/3" x 5"**
Disc Price Each: **£18.00**
88229 Pk:(1) **20 x 13cm / 7 3/4" x 5"**
Disc Price Each: **£20.00**

Serving Palette

Birch Wood Mini Serving Palett
00880 Pk:(1) **20 x 12 x 3cm / 7 3/4" x 4 3/4" x 1 1/5"**
Disc Price Each: **£8.80**

Frida M

Frida Lock Melamine Bowls (White)
84920 Pk:(1) **21.5cm / 8 1/2" (1Ltr)**
(Gradient 7cm>8.5cm)
Disc Price Each: **£29.00**
84922 Pk:(1) **25cm / 9 3/4" (1.6Ltr)**
(Gradient 8cm>11cm)
Disc Price Each: **£36.00**
84924 Pk:(1) **28.5cm / 11" (2.6Ltr)**
(Gradient 10cm>14cm)
Disc Price Each: **£39.00**

Frida Lock Melamine Trays (White)
84941 Pk:(1) **22.5cm / 9"**
(Gradient 1.5cm>2.5cm)
Disc Price Each: **£16.90**
84943 Pk:(1) **31.5cm / 12 1/2"**
(Gradient 1.5cm>2.5cm)
Disc Price Each: **£26.00**
84945 Pk:(1) **38cm / 15"**
(Gradient 1.5cm>2.5cm)
Disc Price Each: **£39.00**

Frida Lock Melamine Stands (White)
84926 Pk:(1) **16.5 x 8cm / 6 1/2" x 3"**
Disc Price Each: **£8.40**
84928 Pk:(1) **16.5 x 12cm / 6 1/2" x 4 3/4"**
Disc Price Each: **£14.40**

Frida Lock Melamine Bowls (Black)
84921 Pk:(1) **21.5cm / 8 1/2" (1Ltr)**
(Gradient 7cm>8.5cm)
Disc Price Each: **£29.00**
84923 Pk:(1) **25cm / 9 3/4" (1.6Ltr)**
(Gradient 8cm>11cm)
Disc Price Each: **£36.00**
84925 Pk:(1) **28.5cm / 11" (2.6Ltr)**
(Gradient 10cm>14cm)
Disc Price Each: **£39.00**

Frida Lock Melamine Trays (Black)
84942 Pk:(1) **22.5cm / 9"**
(Gradient 1.5cm>2.5cm)
Disc Price Each: **£16.90**
84944 Pk:(1) **31.5cm / 12 1/2"**
(Gradient 1.5cm>2.5cm)
Disc Price Each: **£26.00**
84946 Pk:(1) **38cm / 15"**
(Gradient 1.5cm>2.5cm)
Disc Price Each: **£39.00**

Frida Lock Melamine Stands (Black)
84927 Pk:(1) **16.5 x 8cm / 6 1/2" x 3"**
Disc Price Each: **£8.40**
84929 Pk:(1) **16.5 x 12cm / 6 1/2" x 4 3/4"**
Disc Price Each: **£14.40**

Frida Melamine Tray and Bowl Set (White)
84939 Pk:(1) **30 x 8.5 x 4.5cm / 11 3/4" x 3 1/3" x 1 3/4"**
Disc Price Each: **£18.00**

82314

Frida Melamine Tray (White)
with 3 wells (5.4cm)
84938 Pk:(1) **30 x 8.5 x 1cm / 11 3/4" x 3 1/3" x 1/2"**
Disc Price Each: **£8.60**

Frida Melamine Tray and Bowl Set (Black)
84940 Pk:(1) **30 x 8.5 x 4.5cm / 11 3/4" x 3 1/3" x 1 3/4"**
Disc Price Each: **£18.00**

Bowls M

Frida Melamine Bowls (White)
84930 Pk:(1) **8.5 x 3.5cm / 3 1/3" x 1 1/2" (1Ltr)**
Disc Price Each: **£3.20**
84932 Pk:(1) **21 x 7.5cm / 8 1/2" x 3" (1.8Ltr)**
Disc Price Each: **£22.00**
84934 Pk:(1) **30 x 9.5cm / 11 3/4" x 3 3/4" (4.7Ltr)**
Disc Price Each: **£36.00**

Frida Melamine Bowls (Black)
84931 Pk:(1) **8.5 x 3.5cm / 3 1/3" x 1 1/2" (1Ltr)**
Disc Price Each: **£3.20**
84933 Pk:(1) **21 x 7.5cm / 8 1/2" x 3" (1.8Ltr)**
Disc Price Each: **£22.00**
84935 Pk:(1) **30 x 9.5cm / 11 3/4" x 3 3/4" (4.7Ltr)**
Disc Price Each: **£36.00**

Frida Melamine Bowl (White)
84936 Pk:(1) **12.5 x 12.5 x 4.5cm**
5" x 5" x 1 3/4"
(0.37Ltr)
Disc Price Each: **£6.40**

Frida Melamine Bowl (Black)
84937 Pk:(1) **12.5 x 12.5cm / 5" x 5"**
5" x 5" x 1 3/4"
(0.37Ltr)
Disc Price Each: **£6.40**

Frida GN 1/9
Melamine Bowl (White)
84555 Pk:(1) **17.6 x 10.8 x 5.5cm**
7" x 4 1/4" x 2" (0.5Ltr)
Disc Price Each: **£8.40**

Frida GN 1/9
Melamine Bowl (Black)
84556 Pk:(1) **17.6 x 10.8 x 5.5cm**
7" x 4 1/4" x 2" (0.5Ltr)
Disc Price Each: **£8.40**

Frida GN 1/6
Melamine Bowl (White)
84583 Pk:(1) **17.6 x 16.2 x 7.5cm**
7" x 6 1/2" x 3" (1Ltr)
Disc Price Each: **£13.00**

Frida GN 1/6
Melamine Bowl (Black)
84584 Pk:(1) **17.6 x 16.2 x 7.5cm**
7" x 6 1/2" x 3" (1Ltr)
Disc Price Each: **£13.00**

Frida GN 1/4
Melamine Bowl (White)
84586 Pk:(1) **26.5 x 16.2 x 7.5cm**
10 1/2" x 6 1/2" x 3" (1.8Ltr)
Disc Price Each: **£20.00**

Frida GN 1/4
Melamine Bowl (Black)
84587 Pk:(1) **26.5 x 16.2 x 7.5cm**
10 1/2" x 6 1/2" x 3" (1.8Ltr)
Disc Price Each: **£20.00**

Frida GN 2/4 Melamine Bowl (White)
84564 Pk:(1) **53 x 16.2 x 7.5cm / 21" x 6 1/2" x 3" (3.65Ltr)**
Disc Price Each: **£26.00**

Frida GN 2/4 Melamine Bowl (Black)
84565 Pk:(1) **53 x 16.2 x 7.5cm / 21" x 6 1/2" x 3" (3.65Ltr)**
Disc Price Each: **£26.00**

Frida GN 1/2 Melamine Bowl (White)
84589 Pk:(1) **32.5 x 26.5 x 7.5cm / 13 3/4" x 10 1/2" x 3" (4Ltr)**
Disc Price Each: **£27.00**

Frida GN 1/2 Melamine Bowl (Black)
84590 Pk:(1) **32.5 x 26.5 x 7.5cm / 13 3/4" x 10 1/2" x 3" (4Ltr)**
Disc Price Each: **£27.00**

NEW

Boards

Oiled Oak Board
(Suitable Cover 06519)
00815 Pk:(1) **23 x 4.5cm / 9" x 1 3/4"**
Disc Price Each: **£32.00**

Oiled Oak Board
(Suitable Cover 06520, 06510, 06512)
00805 Pk:(1) **33 x 4.5cm / 13" x 1 3/4"**
Disc Price Each: **£54.00**

Oiled Oak Board
(suitable cover 06521)
00816 Pk:(1) **39 x 4.5cm / 15 1/2" x 1 3/4"**
Disc Price Each: **£89.00**

Oiled Oak Board
(suitable cover 11021, 11022, 12008, 12010)
00807 Pk:(1) **38 x 32 x 4.5cm / 15" x 12 1/2" x 1 3/4"**
Disc Price Each: **£59.00**

Oiled Oak Board
(suitable cover 11026, 11027, 11028, 11008, 11010, 11016)
00806 Pk:(1) **58 x 37.5 x 4.5cm / 22 3/4" x 14 3/4" x 1 3/4"**
Disc Price Each: **£89.00**

Cover

Polycarb GN 1/1 Rolltop Cover
11016 Pk:(1) **53 x 32.5 x 19cm / 20" x 17 3/4" x 7 1/2"**
Disc Price Each: **£62.00**

Buffet Bridges

Buffet Bridge Acacia Wood
33285 Pk:(1) **45 x 17 x 22cm**
17 3/4" x 6 3/4" x 8 3/4"
Disc Price Each: **£42.00**

Buffet Bridge Acacia Wood
33286 Pk:(1) **70 x 17 x 22cm**
28" x 6 3/4" x 8 3/4"
Disc Price Each: **£54.00**

Dressing Station

Wooden Dressing Station
Inc 3 Metal Labels
84863 Pk:(1) **40 x 16 x 9cm / 15 3/4" x 6 1/3" x 3 1/2"**
Disc Price Each: **£24.00**

Melamine Pots

Pastell Melamine Dressing Pot (Pale Green)
84862 Pk:(1) **13 x 19.5cm / 5" x 7 2/3"**
(1.5Ltr)
Disc Price Each: **£19.00**

Pastell Melamine Dressing Pot (White)
84860 Pk:(1) **13 x 19.5cm / 5" x 7 2/3"**
(1.5Ltr)
Disc Price Each: **£19.00**

Pastell Melamine Dressing Pot (Pale Pink)
84861 Pk:(1) **13 x 19.5cm / 5" x 7 2/3"**
(1.5Ltr)
Disc Price Each: **£19.00**

Bowls

Hammered Bowl
Aluminium 'Copper look'
40694 Pk:(1) **23 x 15.5 x 6cm / 9" x 6" x 2 1/2"**
(1.4Ltr)
Disc Price Each: **£18.00**

Hammered Bowl
Aluminium 'Copper look'
40691 Pk:(1) **15.5 x 12 x 5.5cm / 6" x 4 3/4" x 2 1/5"**
(0.7Ltr)
Disc Price Each: **£12.00**

Hammered Bowl
Aluminium 'Gunmetal look'
40695 Pk:(1) **23 x 15.5 x 6cm / 9" x 6" x 2 1/2"**
(1.4Ltr)
Disc Price Each: **£18.00**

Hammered Bowl
Aluminium 'Gunmetal look'
40692 Pk:(1) **15.5 x 12 x 5.5cm / 6" x 4 3/4" x 2 1/5"**
(0.7Ltr)
Disc Price Each: **£12.00**

Daily Catch Greaseproof Paper
CB0010 Pk:(500) **25.5 x 40.5cm / 10" x 16"**
Disc Price Each: **£45.66**
CB0068 Pk:(500) **20 x 27cm / 8" x 10 1/2"**
Disc Price Each: **£23.16**

Plain Greaseproof Paper
CB0011 Pk:(500) **25.5 x 40.5cm / 10" x 16"**
Disc Price Each: **£20.00**
CB0012 Pk:(500) **25.5 x 20.25cm / 10" x 8"**
Disc Price Each: **£12.00**

Superbox

A multi-functional Buffet System that adapts in height and width to suit the space. These stackable and non-slip reversible boxes can be connected to flat GN Trays and can also be used individually.

Superbox GN 1/1 Acacia Wood (Oak)
11620 Pk:(1) **55.5 x 35 x 10.5cm / 22″ x 13 3/4″ x 4″**
Disc Price Each: **£33.00**

Superbox GN 1/1 Acacia Wood (Dark wood)
11626 Pk:(1) **55.5 x 35 x 10.5cm / 22″ x 13 3/4″ x 4″**
Disc Price Each: **£33.00**

Superbox GN 1/2 Acacia Wood (Oak)
11621 Pk:(1) **35 x 29 x 10.5cm / 13 3/4″ x 11 1/2″ x 4″**
Disc Price Each: **£21.00**

Superbox GN 1/2 Acacia Wood (Dark wood)
11627 Pk:(1) **35 x 29 x 10.5cm / 13 3/4″ x 11 1/2″ x 4″**
Disc Price Each: **£21.00**

Superbox GN 2/4 Acacia Wood (Oak)
11623 Pk:(1) **55.5 x 18.5 x 10.5cm / 22″ x 7 3/4″ x 4″**
Disc Price Each: **£27.00**

Superbox GN 2/4 Acacia Wood (Dark wood)
11629 Pk:(1) **55.5 x 18.5 x 10.5cm / 22″ x 7 3/4″ x 4″**
Disc Price Each: **£27.00**

Superbox GN 1/4 Acacia Wood (Oak)
11622 Pk:(1) **29 x 18.5 x 10.5cm / 11 1/2″ x 7 1/3″ x 4″**
Disc Price Each: **£16.80**

Superbox GN 1/4 Acacia Wood (Dark wood)
11628 Pk:(1) **29 x 18.5 x 10.5cm / 11 1/2″ x 7 1/3″ x 4″**
Disc Price Each: **£16.80**

Slate

Natural Slate Tray GN 1/1
M00990 Pk:(1) **53 x 32.5cm / 20 3/4″ x 12 3/4″**
Disc Price Each: **£15.00**

Natural Slate Tray GN 1/2
M00991 Pk:(1) **32.5 x 26.5cm / 12 3/4″ x 10 1/2″**
Disc Price Each: **£8.40**

Natural Slate Tray GN 2/4
M00973 Pk:(1) **53 x 16.2cm / 20 3/4″ x 6 1/4″**
Disc Price Each: **£6.00**

Natural Slate Tray GN 1/4
M00993 Pk:(1) **26.5 x 16.2cm / 10 1/2″ x 6 1/4″**
Disc Price Each: **£4.60**

NEW

Superbox Vintage

Superbox Vintage GN 1/1 Acacia Wood (Dark Wood)
11715 Pk:(1) **55.5 x 35 x 10.5cm / 22″ x 13 3/4″ x 4″**
Disc Price Each: **£39.00**

Superbox Vintage GN 1/1 Tray (White Wash)
11700 Pk:(1) **55.5 x 35 x 10.5cm / 22″ x 13 3/4″ x 4″**
Disc Price Each: **£24.00**

GN Insert Black GN 1/1
11616 Pk:(1) **53 x 32.5 x 8.5cm / 21″ x 12 3/4″ x 3 1/3″**
Disc Price Each: **£29.00**

Superbox Vintage GN 1/2 Acacia Wood (Dark Wood)
11716 Pk:(1) **35 x 29 x 10.5cm / 13 3/4″ x 11 1/2″ x 4″**
Disc Price Each: **£24.00**

Superbox Vintage GN 1/2 Tray (White Wash)
11701 Pk:(1) **35 x 29 x 10.5cm / 13 3/4″ x 11 1/2″ x 4″**
Disc Price Each: **£16.00**

GN Insert Black GN 1/2
11617 Pk:(1) **32.5 x 26.5 x 8.5cm / 12 3/4″ x 10 1/2″ x 3 1/3″**
Disc Price Each: **£24.00**

Superbox Vintage GN 2/4 Acacia Wood (Dark Wood)
11718 Pk:(1) **55 x 18.5 x 18.5cm / 21 3/4″ x 7 1/3″ x 4″**
Disc Price Each: **£29.00**

Superbox Vintage GN 2/4 Tray (White Wash)
11703 Pk:(1) **55 x 18.5 x 10.5cm / 21 3/4″ x 7 1/3″ x 4″**
Disc Price Each: **£17.00**

Superbox Vintage GN 1/4 Acacia Wood (Dark Wood)
11717 Pk:(1) **29 x 18.5 x 10.5cm / 11 1/2″ x 7 1/3″ x 4″**
Disc Price Each: **£19.00**

Superbox Vintage GN 1/4 Tray (White Wash)
11702 Pk:(1) **29 x 18.5 x 10.5cm / 11 1/2″ x 7 1/3″ x 4″**
Disc Price Each: **£14.00**

Trays

Melamine Zero GN 1/1 Tray (White)
84185 Pk:(1) **53 x 32.5 x 1.5cm / 21″ x 12 3/4″ x 1/2″**
Disc Price Each: **£34.00**

Melamine Zero GN 1/2 Tray (White)
84186 Pk:(1) **32.5 x 26.5 x 1.5cm / 12 3/4″ x 10 1/2″ x 1/2″**
Disc Price Each: **£18.20**

Melamine Zero GN 1/4 Tray (White)
84188 Pk:(1) **26.5 x 16.2 x 1.5cm / 10 1/2″ x 6 1/2″ x 1/2″**
Disc Price Each: **£10.40**

Melamine Zero GN 2/4 Tray (White)
84189 Pk:(1) **53 x 16.2 x 1.5cm / 21″ x 6 1/2″ x 1/2″**
Disc Price Each: **£20.00**

Melamine Zero GN 1/1 Tray (Black)
84195 Pk:(1) **53 x 32.5 x 1.5cm / 21″ x 12 3/4″ x 1/2″**
Disc Price Each: **£34.00**

Melamine Zero GN 1/2 Tray (Black)
84196 Pk:(1) **32.5 x 26.5 x 1.5cm / 12 3/4″ x 10 1/2″ x 1/2″**
Disc Price Each: **£18.20**

Melamine Zero GN 1/4 Tray (Black)
84198 Pk:(1) **26.5 x 16.2 x 1.5cm / 10 1/2″ x 6 1/2″ x 1/2″**
Disc Price Each: **£10.40**

Melamine Zero GN 2/4 Tray (Black)
84199 Pk:(1) **53 x 16.2 x 1.5cm / 21″ x 6 1/2″ x 1/2″**
Disc Price Each: **£20.00**

Silicone Gastronorm

A revolutionary, durable hot and cold counter service solution delivering the performance of stainless steel combined with the contemporary look and unique benefits of food-safe silicone.

Black

GN 1/1 65mm
Silicone Gastronorm Black
SG0011 Pk:(1) **53 X 32.5cm**
Disc Price Each: **£36.27**

GN 1/2 65mm
Silicone Gastronorm Black
SG0015 Pk:(1) **32.5 x 26.5cm**
Disc Price Each: **£26.51**

GN 1/3 65mm
Silicone Gastronorm Black
SG0019 Pk:(1) **32.5 x 17.6cm**
Disc Price Each: **£19.71**

GN 2/4 65mm
Silicone Gastronorm Black
SG0023 Pk:(1) **53 x 16.2mm**
Disc Price Each: **£28.59**

Grey

GN 1/1 65mm
Silicone Gastronorm Grey
SG0012 Pk:(1) **53 X 32.5cm**
Disc Price Each: **£36.27**

GN 1/2 65mm
Silicone Gastronorm Grey
SG0016 Pk:(1) **32.5 x 26.5cm**
Disc Price Each: **£26.51**

GN 1/3 65mm
Silicone Gastronorm Grey
SG0020 Pk:(1) **32.5 x 17.6cm**
Disc Price Each: **£19.71**

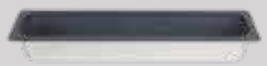

GN 2/4 65mm
Silicone Gastronorm Grey
SG0024 Pk:(1) **53 x 16.2mm**
Disc Price Each: **£28.59**

- Available in Black and Grey
- Gastronorm sizes: 1/1, 1/2, 1/3, 2/4
- Ideal for baking, freezing, reheating and serving food
- Stackable for space saving
- Suitable for temperatures of -40 to +260 degrees celsius
- Dishwasher safe
- Not suitable for microwave use

Ceramic Gastronorm Displayware

White

GN 1/1 65mm Ceramic Gastronorm
GN0010 Pk:(1) **53 X 32.5cm**
Disc Price Each: **£37.13**

GN 1/2 65mm Ceramic Gastronorm
GN0014 Pk:(1) **32.5 X 26.5cm**
Disc Price Each: **£14.30**

GN 1/3 65mm Ceramic Gastronorm
GN0015 (Pk:(1) **32.5 X 17.6cm**
Disc Price Each: **£9.64**

GN 2/4 65mm Ceramic Gastronorm
GN0012 Pk:(1) **53 x 16.2cm**
Disc Price Each: **£24.56**

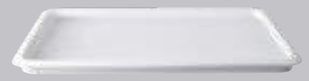

GN 1/1 25mm Ceramic Gastronorm
GN0009 Pk:(1) **53 x 32.5cm**
Disc Price Each: **£35.88**

GN 2/4 25mm Ceramic Gastronorm
GN0011 Pk:(1) **53 x 16.2cm**
Disc Price Each: **£23.26**

GN 1/2 25mm Ceramic Gastronorm
GN0013 (Pk:(1) **32.5 X 26.5cm**
Disc Price Each: **£13.30**

Grey

GN 1/2 100mm Ceramic Gastronorm
GN0017 Pk:(1) **32.5 X 26.5cm**
Disc Price Each: **£51.71**

GN 1/3 100mm Ceramic Gastronorm
GN0018 (Pk:(1) **32.5 X 17.6cm**
Disc Price Each: **£33.07**

GN 1/6 100mm Ceramic Gastronorm
GN0008 Pk:(1) **17.6 X 16.2cm**
Disc Price Each: **£16.23**

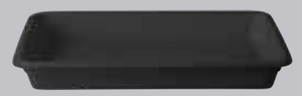

GN 1/1 65mm Ceramic Gastronorm
GN0002 Pk:(1) **53 X 32.5cm**
Disc Price Each: **£50.13**

GN 1/2 65mm Ceramic Gastronorm
GN0006 Pk:(1) **32.5 X 26.5cm**
Disc Price Each: **£19.30**

GN 2/4 65mm Ceramic Gastronorm
GN0004 Pk:(1) **53 x 16.2cm**
Disc Price Each: **£33.17**

GN 1/1 25mm Ceramic Gastronorm
GN0001 Pk:(1) **53 x 3.25cm**
Disc Price Each: **£48.44**

GN 2/4 25mm Ceramic Gastronorm
GN0003 Pk:(1) **53 x 16.2cm**
Disc Price Each: **£31.40**

GN 1/2 25mm Ceramic Gastronorm
GN0005 (Pk:(1) **32.5 X 26.5cm**
Disc Price Each: **£17.96**

Gastronorm Displayware

GN1B 1/1 Gastronorm Dish
15900 Pk:(1) **53 x 32.5 x 6cm**
20 1/2" x 12 3/4" x 2 1/4"
Disc Price Each: **£38.33**

GN2B 1/2 Shallow Gastronorm Dish
15910 Pk:(1) **32.5 x 26.5 x 6cm**
12 3/4" x 10 1/2" x 2 1/4"
Disc Price Each: **£16.98**

GN3B 1/3 Shallow Gastronorm Dish
15930 Pk:(1) **32.5 x 17.6 x 6cm**
12 3/4" x 7" x 2 1/4"
Disc Price Each: **£12.91**

GN2A 1/2 Deep Gastronorm Dish
15920 Pk:(1) **32.5 x 26.5 x 10cm**
12 3/4" x 10 1/2" x 4"
Disc Price Each: **£24.04**

Melamine Slate

Slate System

Slate GN 1/1
M83955 Pk:(6) **53 x 32.5cm / 20 3/4" x 12 3/4"**
Disc Price Each: **£38.00**

Slate GN 1/2
M83956 Pk:(1) **32.5 x 26.5cm / 12 3/4" x 10 1/2"**
Disc Price Each: **£20.00**

Slate GN 1/3
M83957 Pk:(6) **32.5 x 17.5cm / 12 3/4" x 6 7/8"**
Disc Price Each: **£13.80**

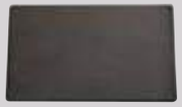

Slate GN 1/4
M83958 Pk:(6) **26.5 x 16cm / 10 1/2" x 6 1/4"**
Disc Price Each: **£11.00**

Melamine Bowls

NEW

Element Look Melamine Bowl
M84835 Pk:(1) **21.5cm / 8 1/2" (0.7ltr)**
Disc Price Each: **£23.00**

NEW

Element Look Melamine Bowl
M84836 Pk:(1) **26cm / 10 1/5" (1.45ltr)**
Disc Price Each: **£27.50**

NEW

Element Look Melamine Bowl
M84837 Pk:(1) **30cm / 11 3/4" (2.3ltr)**
Disc Price Each: **£38.00**

Stands

Buffet Stand
M33255 Pk:(6) **15cm / 6"**
Disc Price Each: **£14.00**

Buffet Stand
M33256 Pk:(6) **25cm / 10"**
Disc Price Each: **£17.00**

Bread Bags & Baskets

Canvas Presentation Bags (Round)
M30350 Pk:(1) **20 x 9cm / 8" x 3 1/2"**
Disc Price Each: **£7.20**
M30340 Pk:(1) **17 x 8cm / 6 3/4" x 3 1/4"**
Disc Price Each: **£6.50**
Machine washable to 30 degrees

Canvas Presentation Bags (Oval)
M30370 Pk:(1) **25 x 18cm / 9 3/4" x 7"**
Disc Price Each: **£7.70**
M30360 Pk:(1) **20 x 15cm / 8" x 6"**
Disc Price Each: **£6.90**
Machine washable to 30 degrees

Round Poly Rattan Bread Basket Brown
M40192 Pk:(1) **25.5 x 9cm / 10" x 3 1/2"**
Disc Price Each: **£4.90**

Chrome Plated Bread Baskets (Stackable)
M30310 Pk:(1) **18 x 7.5cm / 7" x 3"**
Disc Price Each: **£5.70**
M30320 Pk:(1) **23 x 9cm / 9" x 3 1/2"**
Disc Price Each: **£6.30**

Polypropylene Rattan Basket (Natural)
M40222 Pk:(1) **32.5 x 26.5cm / 12 4/5" x 10 1/2"**
Disc Price Each: **£10.00**

NEW

Black Metal Basket with Copper look Handle
30208 Pk:(1) **30 x 19cm / 11 3/4" x 7 1/2"**
Disc Price Each: **£14.00**
30207 Pk:(1) **21 x 16.5cm / 8 1/3" x 6 1/2"**
Disc Price Each: **£12.00**

6 Slice Chrome Toast Rack
CB0031 Pk:(1) **14 x 7cm / 5 1/2" x 2 3/4"**
Disc Price Each: **£3.28**

Chilled Display Units

Buffet Chilled Display Set
M09003 Pk:(1) **38 x 6cm / 15" x 2 1/4" (Base)**
Disc Price Each: **£40.00**
M09023 Pk:(1) **38 x 20cm / 15" x 8" (Rolltop Cover)**
Disc Price Each: **£19.00**

2 Tier Chilled Display Set
M09204 Pk:(1) **44 x 32cm (44cm H)**
17 1/3" x 12a2/3" (17 1/3" H)
Disc Price Each: **£69.50**

Loops Melamine Bowls
85030 Pk:(1) **31 x 8cm / 12 1/5" x 3" (2Ltr)**
Disc Price Each: **£30.00**
85029 Pk:(1) **20.5 x 6.5cm / 8" x 2 1/2" (0.8Ltr)**
Disc Price Each: **£14.00**

Loops Melamine Bowl
85026 Pk:(1) **18 x 3cm / 7" x 1 1/5"**
Disc Price Each: **£6.20**

Loops Melamine Bowl
85024 Pk:(1) **34 x 15.5 x 4cm / 13 1/2" x 6" x 1 1/2"**
Disc Price Each: **£16.00**

Loops Melamine GN 1/1 Tray
85020 Pk:(1) **53 x 32.5cm / 21" x 12 3/4"**
Disc Price Each: **£39.00**

Loops Melamine GN 1/2 Tray
85021 Pk:(1) **32.5 x 26.5cm / 12 3/4" x 10 1/2"**
Disc Price Each: **£21.00**

Loops Melamine GN 1/3 Tray
85022 Pk:(1) **32.5 x 17.6cm / 12 3/4" x 7"**
Disc Price Each: **£14.50**

Loops Melamine GN 2/4 Tray
85023 Pk:(1) **53 x 16.2cm / 21" x 6 1/2"**
Disc Price Each: **£23.00**

Loops Melamine Cake Stands
85033 Pk:(1) **21.5 x 2.5cm / 8 1/2" x 1"**
(suitable cover 06519)
Disc Price Each: **£13.00**
85034 Pk:(1) **30.5 x 3.5cm / 12" x 1 1/3"**
(suitable covers 06520, 06512, 06510)
Disc Price Each: **£18.00**
85035 Pk:(1) **37.5 x 4cm / 14 3/4" x 1 1/2"**
(suitable cover 006521)
Disc Price Each: **£34.00**

Loops Melamine Trays
85032 Pk:(1) **40.5 x 5cm / 16" x 2"**
Disc Price Each: **£40.00**
85031 Pk:(1) **32 x 3.5cm / 12 1/2" x 1 1/3"**
Disc Price Each: **£28.00**

Loops Melamine Tray
85025 Pk:(1) **23.5 x 13.5cm / 9 1/3" x 5 1/3"**
Disc Price Each: **£7.20**

Loops Melamine Plates
85028 Pk:(1) **27cm / 10 1/2"**
Disc Price Each: **£12.00**
85027 Pk:(1) **22cm / 8 3/4"**
Disc Price Each: **£7.40**

Slate

Natural Slate Round Trays
M00998 Pk:(1) **33cm / 13"**
Disc Price Each: **£8.00**
M00969 Pk:(1) **28cm / 11"**
Disc Price Each: **£7.00**

Natural Slate Tray GN 1/1
M00990 Pk:(1) **53 x 32.5cm / 20 3/4" x 12 3/4"**
Disc Price Each: **£15.00**

Natural Slate Tray GN 1/2
M00991 Pk:(1) **32.5 x 26.5cm / 12 3/4" x 10 1/2"**
Disc Price Each: **£8.40**

Natural Slate Tray GN 1/3
M00992 Pk:(1) **32.5 x 17.6cm / 12 3/4" x 7"**
Disc Price Each: **£5.00**

Natural Slate Tray GN 1/4
M00993 Pk:(1) **26.5 x 16.2cm / 10 1/2" x 6 1/4"**
Disc Price Each: **£4.60**

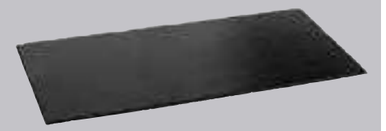

Natural Slate Tray GN 2/4
M00973 Pk:(1) **53 x 16.2cm / 20 3/4" x 6 1/4"**
Disc Price Each: **£6.00**

Natural Slate Trays
M00941 Pk:(1) **24 x 15cm / 9 1/2" x 5 7/8"**
Disc Price Each: **£3.90**
M00942 Pk:(1) **26 x 20cm / 10 1/4" x 7 7/8"**
Disc Price Each: **£6.00**

Natural Slate with Glass Cover
M00984 Pk:(1) **10.5 x 9cm / 4" x 3 1/2"**
Disc Price Each: **£8.00**

Natural Slate Tray
M00988 Pk:(1) **32 x 12cm / 12 2/3" x 4 3/4"**
Disc Price Each: **£4.00**

Natural Slate Tray with D3.5cm Recess
M00986 Pk:(1) **25 x 12cm / 9 7/8" x 4 3/4"**
Disc Price Each: **£3.90**

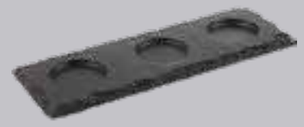

Natural Slate Tray with 3 Recess
M00987 Pk:(1) **25 x 10cm / 9 7/8" x 4"**
Disc Price Each: **£5.40**

Glass

Mini Glass Milk Bottle
CB0063 Pk:(6) **100ml / 3 1/2 oz**
Disc Price Each: **£0.81**

Lidded Glass Display Jar
(12 Sets)
M82310 Pk:(1) **80ml / 3 oz**
Disc Price Each: **£18.00**

Lidded Glass Display Jar
(12 Sets)
M82312 Pk:(1) **140ml / 5 oz**
Disc Price Each: **£19.70**

Lidded Glass Display Jar
(12 Sets)
M82316 Pk:(1) **220ml / 8 oz**
Disc Price Each: **£19.70**

Wood

Acacia Pizza Board Round
CB2009 Pk:(1) **32cm / 12 1/4"**
Disc Price Each: **£13.77**

Acacia Wooden Boards
CB0009 Pk:(1) **36 x 25.5cm / 14" x 10"**
Disc Price Each: **£14.54**
CB0008 Pk:(1) **36 x 18cm / 14" x 7"**
Disc Price Each: **£11.82**

Acacia Rustic Bowl
CB2006 Pk:(1) **25cm / 10"**
Disc Price Each: **£11.59**

Acacia Presentation Platter
CB2004 Pk:(1) **22cm / 8 3/4"**
Disc Price Each: **£9.89**

Acacia Round Bowl
CB2007 Pk:(1) **13cm / 5"**
Disc Price Each: **£8.91**

Acacia Conical Bowl
CB2008 Pk:(1) **7cm / 2 3/4"**
Disc Price Each: **£2.33**

Acacia Presentation Platter
CB2003 Pk:(1) **36cm / 14"**
Disc Price Each: **£14.94**

Acacia Rectangular Board
CB2010 Pk:(1) **30 x 14cm / 11 3/4" x 5 1/2"**
Disc Price Each: **£6.86**

Acacia Rectangular Boards
CB20142 Pk:(1) **30 x 23cm / 11 3/4" x 9"**
Disc Price Each: **£10.51**
CB20132 Pk:(1) **26 x 18cm / 10 1/4" x 7"**
Disc Price Each: **£7.56**

Acacia Boards with Groove
CB2002 Pk:(1) **40 x 22cm / 15 3/4" x 8"**
Disc Price Each: **£12.71**
CB2001 Pk:(1) **35 x 20cm / 13 3/4" x 6 3/4"**
Disc Price Each: **£10.51**
CB2000 Pk:(1) **30 x 15cm / 11 3/4" x 6"**
Disc Price Each: **£7.94**

Acacia Rectangular Board
CB2018 Pk:(1) **28.5 x 40.2cm / 11 1/4" x 15 3/4"**
Disc Price Each: **£15.03**

Acacia Rectangular Board with Hole
Please note that hole fits Round Footed Bowl (221158)
CB2011 Pk:(1) **25 x 14cm / 10" x 5 1/2"**
Disc Price Each: **£5.94**

Acacia Paddle Board
CB2019 Pk:(1) **30 x 46cm / 12" x 18"**
Disc Price Each: **£18.19**

Acacia Display Trays
CB2016 Pk:(1) **40 x 30 x 6cm / 15 3/4" x 11 3/4" x 2 1/4"**
Disc Price Each: **£15.42**
CB2015 Pk:(1) **32 x 22 x 6cm / 12 1/2" x 8 1/2" x 2 1/4"**
Disc Price Each: **£12.64**

Serving Trowels

NEW

Stainless Steel Serving Trowel
with Black Wooden Handle
40680 Pk:(1) **23.5 x 15.5cm / 9 1/4" x 6"**
Disc Price Each: **£16.00**

NEW

Stainless Steel Black Serving Trowel
with Black Wooden Handle
40681 Pk:(1) **23.5 x 15.5cm / 9 1/4" x 6"**
Disc Price Each: **£16.00**

Mussel Pots

Black Enamelled Mussel Pots with Lids
M00626 Pk:(1) **20 x 13cm / 7 7/8" x 5 1/10"**
Disc Price Each: **£10.20**
M00625 Pk:(1) **18 x 12cm / 7" x 4 3/4"**
Disc Price Each: **£9.60**

Cocottes

NEW

Mini Round Black
Cast Aluminium Cocotte
20960010 Pk:(1) **10 x 5cm / 4" x 2" (23cl / 8 oz)**
Disc Price Each: **£11.87**

NEW

Mini Round Red
Cast Aluminium Cocotte
20940710 Pk:(1) **10 x 5cm / 4" x 2" (23cl / 8 oz)**
Disc Price Each: **£11.87**

NEW

Mini Round Black
Cast Aluminium Cocotte
CB3004 Pk:(1) **10 x 5cm / 4" x 2" (25.5cl / 9 oz)**
Disc Price Each: **£11.87**

Stainless Steel

DISHWASHER SAFE

Chip Basket
CB0001 Pk:(6) **8 x 7.5cm / 3" x 3"**
Disc Price Each: **£5.64**

Service Basket
CB0003 Pk:(6) **9 x 9cm / 3 1/2" x 3 1/2"**
Disc Price Each: **£6.33**

Square Basket
CB0007 Pk:(12) **9.5 x 9.5 x 6cm**
Disc Price Each: **£5.81**

Hammered Chip Cup
CB20027 Pk:(6) **9cm / 3 1/2"**
Disc Price Each: **£3.89**

Wire Chip Cone
CB0020 Pk:(6) **13 x 18cm / 5" x 7"**
Disc Price Each: **£5.70**

Fish Baskets
CB0018 Pk:(6) **26 x 13 x 4.5cm / 10 1/4" x 5" x 1 3/4"**
Disc Price Each: **£10.65**
CB0002 Pk:(1) **21 x 10 x 6cm / 8 1/4" x 4" x 2 1/4"**
Disc Price Each: **£9.20**

Tapered Chip Cup
CB0027 Pk:(6) **9 x 8cm / 3 1/2" x 3"**
Disc Price Each: **£2.74**

Sauce Clip
CB0025 Pk:(1) **14 x 5cm / 5 1/2" x 2"**
Disc Price Each: **£0.62**
Please note fits Ramekin 15400

Mini Milk Pan
CB0034 Pk:(6) **5.5 x 5.5cm / 2 1/4" x 2 1/4"**
Disc Price Each: **£4.06**

Deep Frying Pan
CB0014 Pk:(6) **12 x 3cm / 4 3/4" x 1 1/4"**
Disc Price Each: **£9.84**

Pans
CB0006 Pk:(6) **9 x 6cm (30cl)**
3 1/2" x 2 1/4" (10 1/2 oz)
Disc Price Each: **£7.58**
CB0013 Pk:(6) **7 x 4.5cm / 2 3/4" x 1 3/4"**
Disc Price Each: **£5.20**

Daily Catch Greaseproof Paper
CB0010 Pk:(500) **25.5 x 40.5cm / 10" x 16"**
Disc Price Each: **£45.66**
CB0068 Pk:(500) **20 x 27cm / 8" x 10 1/2"**
Disc Price Each: **£23.16**

Plain Greaseproof Paper
CB0011 Pk:(500) **25.5 x 40.5cm / 10" x 16"**
Disc Price Each: **£20.00**
CB0012 Pk:(500) **25.5 x 20.25cm / 10" x 8"**
Disc Price Each: **£12.00**

Mini Pails
CB0005 Pk:(6) **9 x 9cm (32cl) / 3 1/2" x 3 1/2" (11oz)**
Disc Price Each: **£4.33**
CB0017 Pk:(6) **7.5 x 7.5cm (20cl) / 3" x 3" (7oz)**
Disc Price Each: **£3.42**

Ribbed Handled Pail
CB0032 Pk:(12) **9.5 x 9cm / 3 3/4" x 3 1/2"**
Disc Price Each: **£4.55**

Mini Milk Churns
CB0028 Pk:(6) **14cl / 5 oz**
Disc Price Each: **£3.06**
CB0030 Pk:(6) **7cl / 2 1/2 oz**
Disc Price Each: **£2.33**

Salad Colander
CB0026 Pk:(6) **13.5cm x 8.2cm / 5 1/4" x 3 1/4"**
Disc Price Each: **£6.78**

Stainless Steel Mussel Pots
CB0023 Pk:(1) (Base) **19.5 x 13cm (270cl) / 7 3/4" x 5" (95oz)**
(Lid) **19 x 8.5cm (120cl) / 7 1/2" x 3 1/4" (42oz)**
Disc Price Each: **£17.96**
CB0024 Pk:(1) (Base) **17 x 11.5 (170cl) / 6 3/4" x 4 1/2" (60oz)**
(Lid) **16.5 x 7cm (75cl) / 6 1/2" x 2 3/4" (27oz)**
Disc Price Each: **£14.77**

Round Tub
CB3001 Pk:(8) **15 x 18cm / 6" x 3"**
Disc Price Each: **£6.08**

Martini Stemmed Bowls Tall
CB0045 Pk:(1) **16cm D x 19cm H (520ml)**
6 1/4" x 7 1/2" (18 oz)
Disc Price Each: **£7.56**
CB0043 Pk:(1) **12cm D x 16.5cm H (220ml)**
4 3/4" x 6 1/2" (7 3/4 oz)
Disc Price Each: **£5.98**

Martini Stemmed Bowls Short
CB0046 Pk:(1) **16cm D x 14.5cm H (520ml)**
6 1/4" x 5 3/4" (18 oz)
Disc Price Each: **£7.12**
CB0044 Pk:(1) **12cm D x 12cm H (220ml)**
4 3/4" x 4 3/4" (7 3/4 oz)
Disc Price Each: **£5.61**

Espetada with removable cup
CB0036 Pk:(1) **48cm / 18"**
Disc Price Each: **£20.79**

Afternoon Tea
Serving Stands

NEW

'Birdcage' Buffet Stand
Black Metal
(includes 2 x Acacia Wood Panels)
33206 Pk:(1) **54 x 26cm / 21 1/4" x 10 1/4"**
Disc Price Each: **£39.00**

NEW

'Romantic' Style Serving Stand
Antique Copper look
fits 3 plates (holds max 27cm plate)
33205 Pk:(1) **54 x 30cm / 21 1/4" x 11 3/4"**
Disc Price Each: **£49.00**

NEW

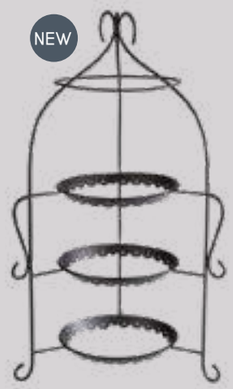

'Romantic' Style Serving Stand
Black
fits 3 plates (holds max 27cm plate)
33203 Pk:(1) **54 x 30cm / 21 1/4" x 11 3/4"**
Disc Price Each: **£49.00**

3 Tier Chrome Stand
(holds max 26cm plate)
M33217 Pk:(1) **33 x 24cm (43cm H)**
13" x 9 1/2" (17" H)
Disc Price Each: **£39.00**

3 Tier Chrome Serving Stand
(holds max 17cm plate)
M33216 Pk:(1) **22.5 x 17cm (25.5cm H)**
8 4/5" x 6 1/2" (10" H)
Disc Price Each: **£24.00**

3 Tier Copper Stand
M33212 Pk:(1) **43cm (H) x 29cm (W) x 19.5cm (D)**
(17" x 11 1/2" x 7 3/4")
(holds max 27cm plate)
Disc Price Each: **£36.00**

High Tea Rack
M33210 Pk:(1) **38cm / 15"**
Disc Price Each: **£32.00**

Classic Vine

Classic Vine Plates
180926 Pk:(6) **26cm (10 1/4")**
Disc Price Each: **£5.80**
180920 Pk:(6) **20cm (8")**
Disc Price Each: **£3.37**
180916 Pk:(6) **16cm (6 1/4")**
Disc Price Each: **£2.45**

Classic Vine Tea Cup & Saucer
328220 Pk:(6) **17cl (6 oz)**
Disc Price Each: **£3.71**
132215 Pk:(6) **16cm (6 1/4")**
Disc Price Each: **£2.48**

Classic Vine Sugar Bowl
830930 Pk:(1) **30cl (10 oz)**
Disc Price Each: **£10.34**

Classic Vine Creamer
370920 Pk:(6) **27cl (9 1/2 oz)**
Disc Price Each: **£4.44**

Classic Vine Teapot
930965 Pk:(1) **75cl (26 oz)**
Disc Price Each: **£15.24**

Classic Vine Coffee Pot
930911 Pk:(1) **100cl (35 oz)**
Disc Price Each: **£16.44**

Not Microwave Safe

NEW

Barware

NOT SUITABLE FOR DISHWASHER

Stainless Steel 'Glossy Copper look' Barrel Mug
93371 Pk:(1) **10.5 x 7.5cm / 4" x 3" (0.35 Ltr)**
Disc Price Each: **£9.00**

Stainless Steel 'Glossy Gunmetal look' Barrel Mug
93372 Pk:(1) **10.5 x 7.5cm / 4" x 3" (0.35 Ltr)**
Disc Price Each: **£9.00**

Stainless Steel 'Glossy Antique ook' Barrel Mug
93373 Pk:(1) **10.5 x 7.5cm / 4" x 3" (0.35 Ltr)**
Disc Price Each: **£9.00**

Stainless Steel 'Glossy Rainbow look' Barrel Mug
93374 Pk:(1) **10.5 x 7.5cm / 4" x 3" (0.35 Ltr)**
Disc Price Each: **£9.00**

Julep Barrel Mug
Antique Hammered Copper look (Stainless Steel)
93336 Pk:(1) **11.5 x 8cm / $4^1/2$" x 3" (0.40Ltr)**
Disc Price Each: **£12.00**

Julep Barrel Mug
Shiny Hammered Copper look (Stainless Steel)
93337 Pk:(1) **11.5 x 8cm / $4^1/2$" x 3" (0.40Ltr)**
Disc Price Each: **£12.00**

Julep Barrel Mug
Antique Hammered Stainless look (Stainless Steel)
93338 Pk:(1) **11.5 x 8cm / $4^1/2$" x 3" (0.40Ltr)**
Disc Price Each: **£12.00**

4pc SET

Mini Shot Barrel Mugs
Antique Hammered Copper look
93339 Pk:(1) **5.5 x 4.5cm / $2^1/5$" x $1^3/4$" (0.06 Ltr)**
Disc Price Each: **£19.90**

4pc SET

Mini Shot Barrel Mugs
Glossy Hammered Copper look
93340 Pk:(1) **5.5 x 4.5cm / $2^1/5$" x $1^3/4$" (0.06 Ltr)**
Disc Price Each: **£19.90**

4pc SET

Mini Shot Barrel Mugs
Antique Hammered Stainless look
93341 Pk:(1) **5.5 x 4.5cm / $2^1/5$" x $1^3/4$" (0.06 Ltr)**
Disc Price Each: **£19.90**

Pineapple Barrel Mug
Glass Cup with Stainless Steel Lid
93375 Pk:(1) **17.5 x 8.5cm / 7" x $3^1/3$" (0.35 Ltr)**
Disc Price Each: **£17.00**

Pineapple Barrel Mug
Copper look (Stainless Steel)
93334 Pk:(1) **19 x 9cm / $7^1/2$" x $3^1/2$" (0.5 Ltr)**
Disc Price Each: **£21.00**

Moscow Mule Barrel Mug
Antique Hammered Copper look (Stainless Steel)
93323 Pk:(1) **10 x 9cm / 4" x $3^1/2$" (0.5 Ltr)**
Disc Price Each: **£11.00**

Moscow Mule Barrel Mug
Glossy Hammered Copper look (Stainless Steel)
93311 Pk:(1) **10 x 9cm / 4" x $3^1/2$" (0.5 Ltr)**
Disc Price Each: **£11.00**

Moscow Mule Barrel Mug
Stainless Steel Antique Hammered look (Stainless Steel)
93346 Pk:(1) **10 x 9cm / 4" x $3^1/2$" (0.5 Ltr)**
Disc Price Each: **£11.00**

Moscow Mule Barrel Mug
Antique Copper look (Stainless Steel)
93331 Pk:(1) **10 x 9.5cm / 4" x $3^3/4$" (0.5 Ltr)**
Disc Price Each: **£11.00**

Moscow Mule Barrel Mug
Glossy Copper look (Stainless Steel)
93332 Pk:(1) **10 x 9.5cm / 4" x $3^3/4$" (0.5 Ltr)**
Disc Price Each: **£11.00**

Moscow Mule Barrel Mug
Stainless Steel Antique look (Stainless Steel)
93333 Pk:(1) **10 x 9.5cm / 4" x $3^3/4$" (0.5 Ltr)**
Disc Price Each: **£11.00**

Julep Barrel Mug
Stainless Steel Antique Cooper look
93327 Pk:(1) **10 x 8.5cm / 4" x $3^1/3$" (0.35 Ltr)**
Disc Price Each: **£12.00**

Julep Barrel Mug
Stainless Steel Copper look
93328 Pk:(1) **10 x 8.5cm / 4" x $3^1/3$" (0.35 Ltr)**
Disc Price Each: **£12.00**

Julep Barrel Mug
Stainless Steel
93329 Pk:(1) **10 x 8.5cm / 4" x $3^1/3$" (0.35 Ltr)**
Disc Price Each: **£12.00**

Drinks Coolers

NOT SUITABLE FOR DISHWASHER APART FROM THE ITEMS HIGHLIGHTED

Handled Wine/Champagne Bowl
Aluminium 'Copper look' Hammered Surface
36111 Pk:(1) **30 x 23.5 x 23cm**
11 3/4" x 9 1/3" x 9" (7 Ltr)
Disc Price Each: **£49.00**

Handled Wine/Champagne Bowl
Aluminium 'Gunmetal look' Hammered Surface
36112 Pk:(1) **30 x 23.5 x 23cm**
11 3/4" x 9 1/3" x 9" (7 Ltr)
Disc Price Each: **£49.00**

Moscow Mule Bottle Cooler
Antique Hammered Copper look (Stainless Steel)
93330 Pk:(1) **21 x 20cm**
8 1/3" x 8" (5 Ltr)
Disc Price Each: **£46.00**

Beverage Tub
Galvanised Metal 'Copper look' with Plastic Insert
36100 Pk:(1) **40 x 28 x 22cm**
15 3/4" x 11" x 8 3/4" (11 Ltr)
Disc Price Each: **£29.00**

Beverage Tub
Galvanised Metal 'Black Metal look' with Plastic Insert
36101 Pk:(1) **40 x 28 x 22cm**
15 3/4" x 11" x 8 3/4" (11 Ltr)
Disc Price Each: **£24.00**

71490

Satin Finish Double Wall S/Steel Bottle Cooler
M36038 Pk:(1) **12.5 x 19cm / 5" x 7 1/2"**
Disc Price Each: **£21.00**

S/Steel Wine Cooler (Ring Handles. Stackable)
M36020 Pk:(1) **20 x 19cm / 7 3/4" x 7 1/2"**
Disc Price Each: **£12.00**

Hammer Finish S/Steel Wine Cooler
M36026 Pk:(1) **21 x 21.5cm / 8 1/4" x 8 1/2"**
Disc Price Each: **£15.00**

S/Steel Ice Bucket with Tongs
M36015 Pk:(1) **14 x 22cm / 5 1/2" x 8 1/2"**
Disc Price Each: **£24.00**

Copper Coloured Bottle Cooler
M36074 Pk:(1) **12 x 20cm (4 3/4" x 7 3/4")**
Disc Price Each: **£23.00**

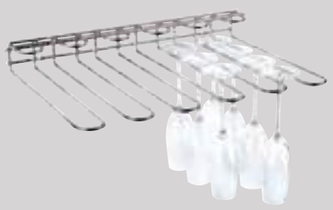

Chrome Plated Wire Glass Rack
M93400 Pk:(1) **45 x 32cm (6cm H) / 17 3/4" x 12 2/3" (2 1/3" H)**
Disc Price Each: **£29.00**

Trays

DISHWASHER SAFE APART FROM THE ITEMS HIGHLIGHTED

Champagne Serving Tray
M00001 Pk:(1) **31cm / 12 1/4"**
Disc Price Each: **£15.30**

Wine Serving Tray
M00002 Pk:(1) **40cm / 15 3/4"**
Disc Price Each: **£17.14**

Embossed Oval Tray (Chrome Plated, Rolled Edge)
M00391 Pk:(1) **46 x 34cm / 18 1/10" x 13 1/3"**
Disc Price Each: **£3.20**

Black/Brown Oval Non-Slip Tray
CB1008 Pk:(1) **56 x 68.5cm / 22" x 27"**
Disc Price Each: **£14.92**

Black/Brown Rectangular Non-Slip Tray
CB1004 Pk:(1) **35.5 x 45.5cm / 14" x 18"**
Disc Price Each: **£4.44**

Black/Brown Round Non-Slip Trays
CB1007 Pk:(1) **40.5cm / 16"**
Disc Price Each: **£4.25**
CB1006 Pk:(1) **35.5cm / 14"**
Disc Price Each: **£2.85**
CB1005 Pk:(1) **27.5cm / 10 3/4"**
Disc Price Each: **£2.50**

Stainless Steel Round Flat Trays
CB1002 Pk:(1) **40cm / 15 3/4"**
Disc Price Each: **£9.62**
CB1001 Pk:(1) **35cm / 13 3/4"**
Disc Price Each: **£7.62**
CB1000 Pk:(1) **30cm / 12"**
Disc Price Each: **£5.39**

Rectangular Mahogany Wood Trays
CB1010 Pk:(1) **60 x 45cm / 23" x 18"**
Disc Price Each: **£14.21**
CB1009 Pk:(1) **45 x 34.25cm / 18" x 13 1/2"**
Disc Price Each: **£7.99**

Round Mahogany Wood Tray
CB1011 Pk:(1) **33cm / 13"**
Disc Price Each: **£6.78**

Chrome Plated Tray Stand
CB1003 Pk:(1) **92 x 31.5 x 50cm / 36" x 12 1/2" x 19 3/4"**
Disc Price Each: **£30.56**

CB1008

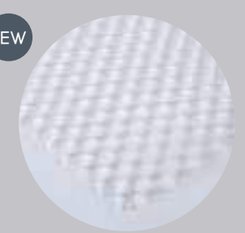

Clear Meshing Roll
CB1013 Pk:(1) **61 x 1219cm / 24" x 480"**
Disc Price Each: **£45.89**

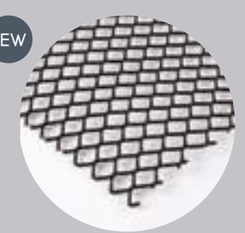

Black Meshing Roll
CB1012 Pk:(1) **61 x 1219cm / 24" x 480"**
Disc Price Each: **£45.89**

Table Service

NOT SUITABLE FOR DISHWASHER APART FROM THE ONES HIGHLIGHTED

NEW

Carbon Steel 'Copper' Salt & Pepper mill (Acrylic)
40552 Pk:(1) **15 x 6cm / 5 7/8" x 2 1/3"**
Disc Price Each: **£14.90**
40551 Pk:(1) **15 x 6cm / 5 7/8" x 2 1/3"**
Disc Price Each: **£14.90**

NEW

Acrylic 'Diamond' Salt & Pepper mill
40554 Pk:(1) **18 x 6cm / 7" x 2 1/3"**
Disc Price Each: **£16.00**
40553 Pk:(1) **18 x 6cm / 7" x 2 1/3"**
Disc Price Each: **£16.00**

NEW

Carbon Steel 'Gunmetal' Salt & Pepper mill
40556 Pk:(1) **15.5 x 6cm / 6" x 2 1/3"**
Disc Price Each: **£29.90**
40555 Pk:(1) **15.5 x 6cm / 6" x 2 1/3"**
Disc Price Each: **£29.90**

Rubberwood Salt & Pepper Mills
SPM0001 Pk:(1) **15.5cm / 6"**
Disc Price Each: **£11.14**
SPM0002 Pk:(1) **15.5cm / 6"**
Disc Price Each: **£11.14**

Acrylic Salt & Pepper Mill
SPM0003 Pk:(12) **10cm / 4"**
Disc Price Each: **£5.03**
SPM0004 Pk:(12) **13cm / 5 1/4"**
Disc Price Each: **£6.32**

Acrylic Combo Salt Shaker & Pepper Mill
SPM0005 Pk:(6) **17cm / 6 1/2"**
Disc Price Each: **£9.74**

Acrylic Salt/Pepper Mill Ceramic Grinder
SPM0006 Pk:(6) **15.5cm / 6"**
Disc Price Each: **£9.91**
SPM0007 Pk:(6) **11.5cm / 4 1/2"**
Disc Price Each: **£8.77**

Parmesan Dish with Spoon
M40453 Pk:(1) **10.5 x 7cm / 4" x 2 3/4"**
Disc Price Each: **£5.70**

Oil / Vinegar Tray Set
M40476 Pk:(1) **12 x 8cm (19cm H)**
4 3/4" x 3 1/6" (7 1/2" H)
Disc Price Each: **£10.60**

Glass Salt & Pepper Set
M40500 Pk:(1) **6.2cm / 2 1/2"**
Disc Price Each: **£2.40**

S/S Bill Tray
M30110 Pk:(1) **17 x 11cm (1cm H)**
6 2/3" x 4 1/3" (1/3" H)
Disc Price Each: **£5.80**

NEW Snack Boxes

Metal Industrial Snack Box
40675 Pk:(1) **16.5 x 10.5cm / 6 1/2" x 4"**
Disc Price Each: **£12.00**

Metal Industrial Snack Box
40676 Pk:(1) **23 x 15.5cm / 9" x 6"**
Disc Price Each: **£14.00**

Cutlery Tray

Cutlery Tray Grey
M11955 Pk:(1) **53 x 32.5 x 10cm / 20 3/4" x 12 3/4" x 4"**
Disc Price Each: **£6.12**

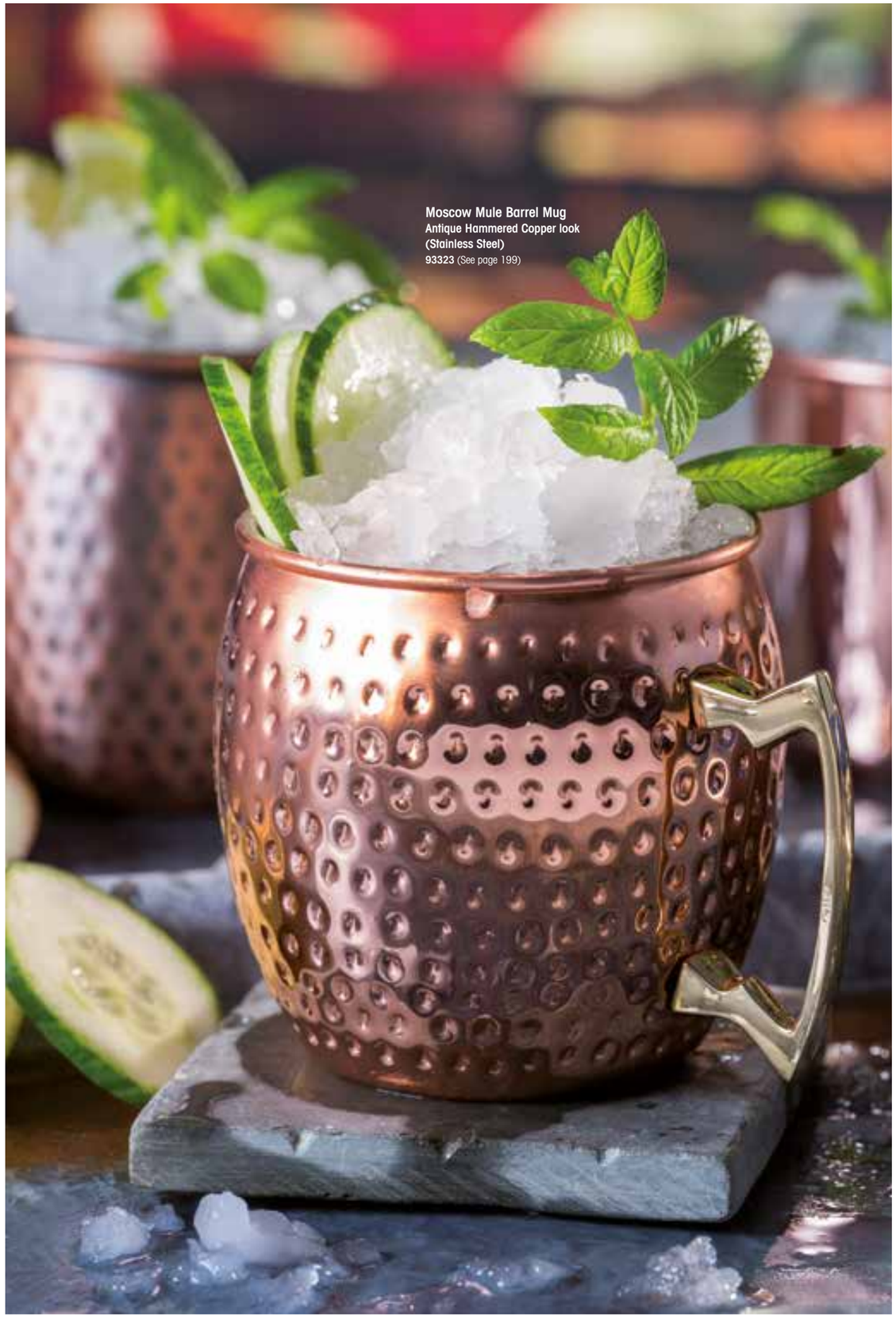

Moscow Mule Barrel Mug
Antique Hammered Copper look (Stainless Steel)
93323 (See page 199)

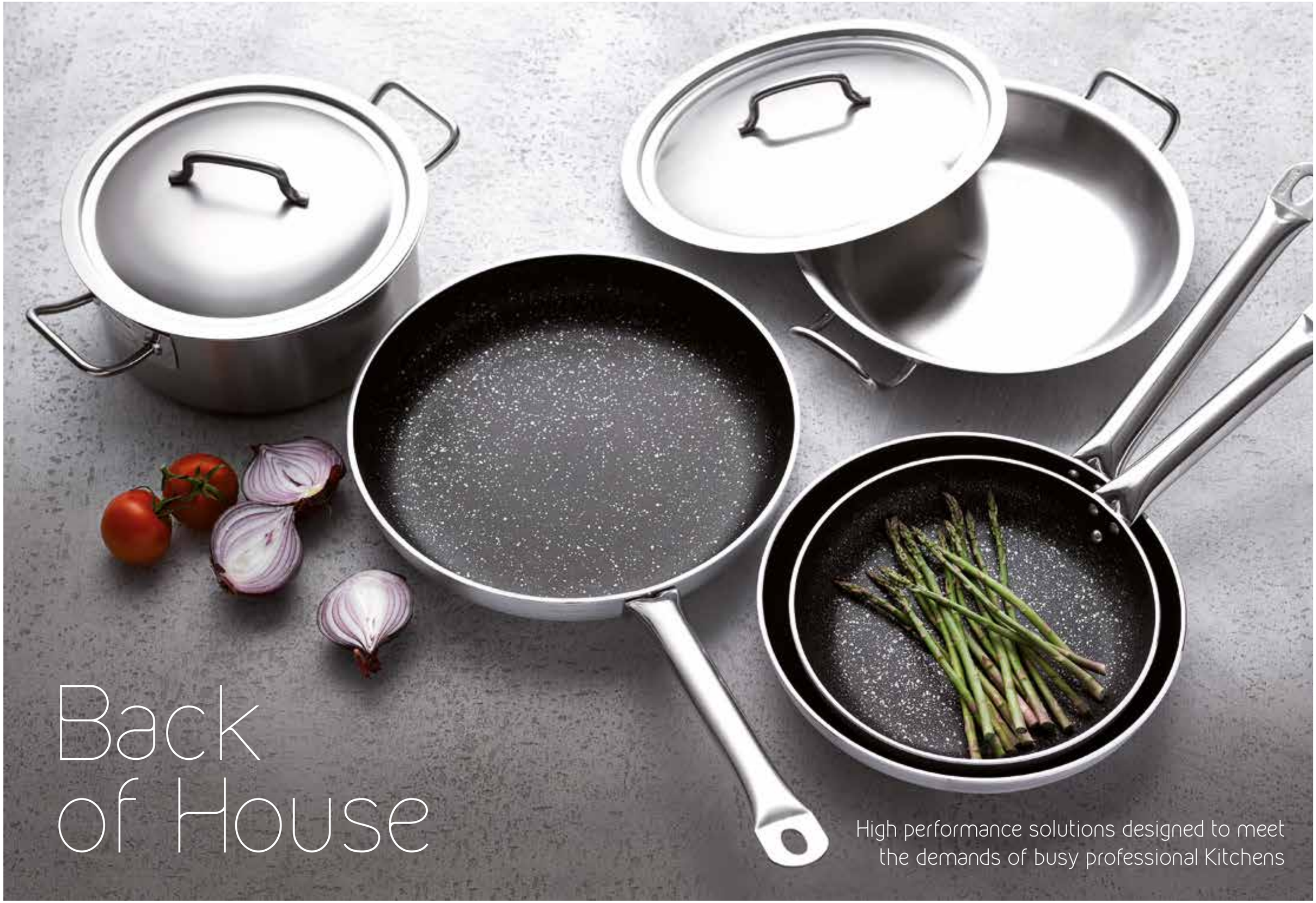

Back of House

High performance solutions designed to meet the demands of busy professional Kitchens

SMART RACK

The perfect Washing & Sanitary Storage System

Glassware stays clean when in storage, therefore no need to re-wash before use. Open outer wall is closed & keeps out pollutions, such as dirty water, viruses, insect and pest, contaminant, dust and dirty hand. Clean glassware would need to be washed again after being polluted, it wastes time and money.

Perforated bottom
Large perforated bottom facilitates thorough penetration of water and detergent during washing.

Fingerprints-Free Glass
Full-sided rack protects the washed glass against unnecessary touch during storage or transport to destination, which reduces the time needed for additional polishing.

Quick Identification of Glass
Various colors of base rack bottom help quickly identify the type of glass even from a distance, without the need to remove stacked baskets.

Health Safety
Full-sided rack and extra options, namely upper cover and trolley, assure efficient and safe transport of glass and protect it against pests.

Convenient Storage & Transport
Suitably shaped edges of rack allow stacking, which reduces the footprint in warehouse and increases packing and transport efficiency.

No More Wet Floor
Collection reservoir of the trolley collects the water dripping from the glass in the baskets.

Manoeuvrability
Easy car and manual transport.

Detergents & High Temperature Resistant
Made of polypropylene highly resistant to detergents and high temperature (up to 199°F/+93°C).

- Smart Racks are easy to handle with 1.3cm overlap area and smooth sides.
- These racks interstack with all racks from major dishrack manufacturers.
- Open inside compartments provide thorough circulation of water and cleaning solutions and promote quick and thorough drying.
- Extremely durable, long-lasting polypropylene built to withstand chemicals and high temperatures up to 93 degrees celsius.
- Closed external walls are designed for optimum cleaning and storage racks keep finger and contaminants out and reduce risk of breakage and injury.
- Easy to carry, easy to grip handles on all four sides as well as smooth overlapping sides and rounded corners reduce the risk of injury.

NSF HACCP

1 Measure the maximum diameter of the glass (stemware or tumbler) to determine the number of compartments.

2 Measure the maximum height of the glass (stemware or tumbler) to the top edge of the rim to determine the compartment height.

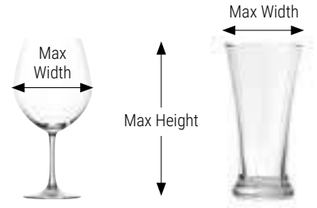

9 Compartment Rack - Maximum Glass Width 14.8cm						
	Max Height 9cm	Max Height 13.2cm	Max Height 17.4cm	Max Height 21.6cm	Max Height 25.8cm	Max Height 30cm
Code	AMB-0909**	AMB-0913**	AMB-0917**	AMB-0921**	AMB-0925**	AMB-0930**
Rack Dimension	50 x 20 x 14.3cm	50 x 50 x 18.4cm	50 x 50 x 22.5cm	50 x 50 x 26.7cm	50 x 50 x 30.8cm	50 x 50 x 34.9cm
Price	**£25.57**	**£33.68**	**£41.79**	**£49.90**	**£58.01**	**£66.12**

16 Compartment Rack - Maximum Glass Width 10.9cm						
	Max Height 9cm	Max Height 13.2cm	Max Height 17.4cm	Max Height 21.6cm	Max Height 25.8cm	Max Height 30cm
Code	AMB-1609**	AMB-1613**	AMB-1617**	AMB-1621**	AMB-1625**	AMB-1630**
Rack Dimension	50 x 20 x 14.3cm	50 x 50 x 18.4cm	50 x 50 x 22.5cm	50 x 50 x 26.7cm	50 x 50 x 30.8cm	50 x 50 x 34.9cm
Price	**£25.41**	**£33.49**	**£41.56**	**£49.64**	**£57.72**	**£65.80**

25 Compartment Rack - Maximum Glass Width 8.7cm						
	Max Height 9cm	Max Height 13.2cm	Max Height 17.4cm	Max Height 21.6cm	Max Height 25.8cm	Max Height 30cm
Code	AMB-2509**	AMB-2513**	AMB-2517**	AMB-2521**	AMB-2525**	AMB-2530**
Rack Dimension	50 x 20 x 14.3cm	50 x 50 x 18.4cm	50 x 50 x 22.5cm	50 x 50 x 26.7cm	50 x 50 x 30.8cm	50 x 50 x 34.9cm
Price	**£26.23**	**£35.01**	**£43.78**	**£52.55**	**£61.32**	**£70.09**

36 Compartment Rack - Maximum Glass Width 7.2cm						
	Max Height 9cm	Max Height 13.2cm	Max Height 17.4cm	Max Height 21.6cm	Max Height 25.8cm	Max Height 30cm
Code	AMB-3609**	AMB-3613**	AMB-3617**	AMB-3621**	AMB-3625**	AMB-3630**
Rack Dimension	50 x 20 x 14.3cm	50 x 50 x 18.4cm	50 x 50 x 22.5cm	50 x 50 x 26.7cm	50 x 50 x 30.8cm	50 x 50 x 34.9cm
Price	**£27.04**	**£35.97**	**£44.92**	**£53.85**	**£62.78**	**£71.72**

49 Compartment Rack - Maximum Glass Width 6cm						
	Max Height 9cm	Max Height 13.2cm	Max Height 17.4cm	Max Height 21.6cm	Max Height 25.8cm	Max Height 30cm
Code:	AMB-4909**	AMB-4913**	AMB-4917**	AMB-4921**	AMB-4925**	AMB-4930**
Rack Dimension	50 x 20 x 14.3cm	50 x 50 x 18.4cm	50 x 50 x 22.5cm	50 x 50 x 26.7cm	50 x 50 x 30.8cm	50 x 50 x 34.9cm
Price	**£28.11**	**£38.01**	**£47.92**	**£57.82**	**£67.73**	**£77.63**

Prices above includes the base rack

Remember to replace ** with a base colour code from the below options:

BR (Brown) **RE** (Red) **BL** (Blue) **GR** (Green) **EY** (Grey)

Accessories

Cutlery Basket
AMB-OORF Pk:(1)
50 x 50 x 10.1cm
$19^3/4$" x $19^3/4$" x 4"
Disc Price Each: **£16.47**

Glass Rack
AMB-OORP Pk:(1)
50 x 50 x 10.1cm
$19^3/4$" x $19^3/4$" x 4"
Disc Price Each: **£18.68**

Cup Rack 20 Compartment
AMB-20RB Pk:(1)
50 x 50 x 10.1cm
$19^3/4$" x $19^3/4$" x 4"
Disc Price Each: **£19.24**

Glass Rack Lid
AMB-OORC Pk:(1)
50 x 50 x 3.5cm
$19^3/4$" x $19^3/4$" x $1^1/2$"
Disc Price Each: **£11.27**

Rack Dolly No Handle
AMB-RDO1 Pk:(1)
50 x 50 x 18cm
$19^3/4$" x $19^3/4$" x 7"
Disc Price Each: **£50.93**

CELAR®

SINCE 1978

Designed for busy kitchens, this comprehensive range of professional Aluminium Cookware offers versatility, performance and durability.

- Manufactured in Europe
- High quality, strong Aluminium
- Contemporary finish featuring non-stick granite interior with a satin exterior
- Greblon C3+; highly efficient PTFE coating with titanium reinforcement for outstanding non-stick properties, resistance to abrasion and durability
- Heat resistant, Stainless Steel long handles for easy handling
- Dishwasher safe

Gas Electric Vitro Dishwasher Safe

GREBLON C3+ NON-STICK WEILBURGER . German Technology

Frying Pans

996.36 Pk:(1) **36cm / 14"**
Disc Price Each: **£35.47**

996.32 Pk:(1) **32cm / 12 2/3"**
Disc Price Each: **£29.37**

996.30 Pk:(1) **30cm / 11 3/4"**
Disc Price Each: **£25.88**

996.28 Pk:(1) **28cm / 11"**
Disc Price Each: **£22.76**

996.24 Pk:(1) **24cm / 9 1/2"**
Disc Price Each: **£18.77**

996.20 Pk:(1) **20cm / 7 3/4"**
Disc Price Each: **£16.10**

NEW

Induction Frying Pans

Induction

996.31 Pk:(1) **30cm / 11 3/4"**
Disc Price Each: **£28.86**

996.29 Pk:(1) **28cm / 11"**
Disc Price Each: **£26.56**

996.25 Pk:(1) **24cm / 9 1/2"**
Disc Price Each: **£21.81**

996.21 Pk:(1) **20cm / 7 3/4"**
Disc Price Each: **£18.68**

NEW

Crepe Pans

994.28 Pk:(1) **28cm / 11"**
Disc Price Each: **£18.18**

994.24 Pk:(1) **24cm / 9 1/2"**
Disc Price Each: **£15.59**

NEW

Induction Crepe Pans

Induction

994.29 Pk:(1) **28cm / 11"**
Disc Price Each: **£19.52**

994.25 Pk:(1) **24cm / 9 1/2"**
Disc Price Each: **£16.93**

Wok

993.28 Pk:(1) **28cm / 11"**
Disc Price Each: **£29.11**

Frying Pan with 2 Handles

996.40 Pk:(1) **40cm / 15 3/4"**
Disc Price Each: **£51.65**

artame

Trusted for performance; Artame offers high quality and innovative Cookware solutions that deliver exceptional cooking results for professional kitchens.

- Manufactured in Europe
- Premium 18/10 Stainless Steel with a satin finish interior and exterior
- Stainless Steel and Aluminium impact bonded bases for even heat distribution
- Heat resistant, ergonomically designed handles for comfort and ease of handling
- Suitable for all heat sources including Induction Hobs
- Dishwasher safe

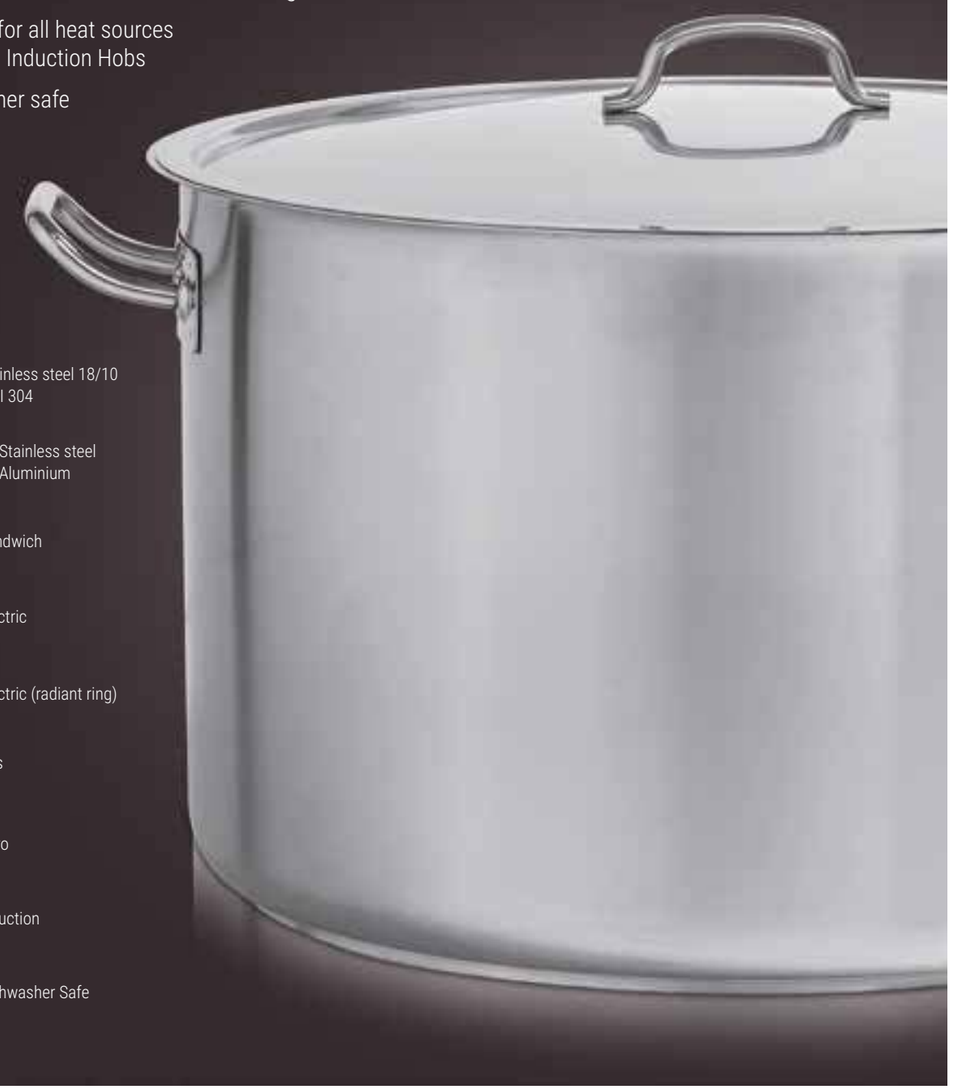

18/10 Stainless steel 18/10 AISI 304

Stainless steel
Aluminium

Sandwich

Electric

Electric (radiant ring)

Gas

Vitro

Induction

Dishwasher Safe

Stock Pots

81845 Pk:(1) **45 x 45cm (70Ltr)**
Disc Price Each: **£187.52**
81840 Pk:(1) **40 x 40cm (50Ltr)**
Disc Price Each: **£148.87**
81836 Pk:(1) **36 x 36cm (36Ltr)**
Disc Price Each: **£130.28**
81832 Pk:(1) **32 x 32cm (25Ltr)**
Disc Price Each: **£101.67**
81828 Pk:(1) **28 x 28cm (17Ltr)**
Disc Price Each: **£72.50**
81826 Pk:(1) **26 x 26cm (13.5Ltr)**
Disc Price Each: **£59.55**
81824 Pk:(1) **24 x 24cm (10.5Ltr)**
Disc Price Each: **£50.37**
81820 Pk:(1) **20 x 20cm (6Ltr)**
Disc Price Each: **£39.83**

Deep Casseroles

81945 Pk:(1) **45 x 27.5cm (42.8Ltr)**
Disc Price Each: **£148.52**
81940 Pk:(1) **40 x 25cm (30.8Ltr)**
Disc Price Each: **£122.17**
81936 Pk:(1) **36 x 21.5cm (21.5Ltr)**
Disc Price Each: **£98.95**
81932 Pk:(1) **32 x 18cm (14Ltr)**
Disc Price Each: **£74.70**
81928 Pk:(1) **28 x 17.5cm (10.6Ltr)**
Disc Price Each: **£52.63**
81924 Pk:(1) **24 x 15cm (6Ltr)**
Disc Price Each: **£38.58**
81920 Pk:(1) **20 x 13cm (4Ltr)**
Disc Price Each: **£34.02**

Casseroles

82045 Pk:(1) **45 x 17cm (26.5Ltr)**
Disc Price Each: **£129.86**
82040 Pk:(1) **40 x 15.5cm (19Ltr)**
Disc Price Each: **£110.11**
82036 Pk:(1) **36 x 14cm (14Ltr)**
Disc Price Each: **£90.96**
82032 Pk:(1) **32 x 12.5cm (9.8Ltr)**
Disc Price Each: **£67.55**
82028 Pk:(1) **28 x 11cm (6.5Ltr)**
Disc Price Each: **£49.82**
82024 Pk:(1) **24 x 10.5cm (4.20Ltr)**
Disc Price Each: **£36.70**

French Style Saucepans

82424 Pk:(1) **24 x 10.5cm (4.3Ltr)**
Disc Price Each: **£35.10**
82420 Pk:(1) **20 x 8.5cm (2.7Ltr)**
Disc Price Each: **£29.41**
82418 Pk:(1) **18 x 8cm (2Ltr)**
Disc Price Each: **£26.19**
82416 Pk:(1) **16 x 7.5cm (1.5Ltr)**
Disc Price Each: **£22.47**
82414 Pk:(1) **14 x 6.5cm (1Ltr)**
Disc Price Each: **£22.38**

Deep Saucepans

82320 Pk:(1) **20 x 13cm (4Ltr)**
Disc Price Each: **£30.71**
82318 Pk:(1) **18 x 12cm (3Ltr)**
Disc Price Each: **£26.94**
82317 Pk:(1) **16 x 11cm (2.1Ltr)**
Disc Price Each: **£22.83**

Lids

82945 Pk:(1) **45cm**
Disc Price Each: **£27.97**
82940 Pk:(1) **40cm**
Disc Price Each: **£19.68**
82936 Pk:(1) **36cm**
Disc Price Each: **£19.27**
82932 Pk:(1) **32cm**
Disc Price Each: **£15.90**
82928 Pk:(1) **28cm**
Disc Price Each: **£11.17**
82926 Pk:(1) **26cm**
Disc Price Each: **£10.76**
82924 Pk:(1) **24cm**
Disc Price Each: **£9.25**
82920 Pk:(1) **20cm**
Disc Price Each: **£7.86**

Paella Pans

83528 Pk:(1) **28 x 5cm (2.9Ltr)**
Disc Price Each: **£44.26**
83524 Pk:(1) **24 x 4.5cm (1.9Ltr)**
Disc Price Each: **£33.13**

Saute Pans

83324 Pk:(1) **24cm (3.1Ltr)**
Disc Price Each: **£30.72**
83320 Pk:(1) **20cm (2Ltr)**
Disc Price Each: **£27.90**
83316 Pk:(1) **16cm (1.2Ltr)**
Disc Price Each: **£23.66**

Fry Pans

83428 Pk:(1) **28cm**
Disc Price Each: **£42.13**
83424 Pk:(1) **24cm**
Disc Price Each: **£29.74**
83420 Pk:(1) **20cm**
Disc Price Each: **£26.03**

GN containers and lids

Designed for busy professional kitchens and serving counters, our comprehensive range of high-performance Stainless Steel GN Containers are an essential solution for commercial catering environments.

Available in a variety of industry-standard sizes and depths with compatible lids for transportation. These versatile containers can be custom-configured to suit counters for ease of serving and food portioning. Featuring round shaped U-corners offering the benefits of increased stability, clean pouring and ladling, exact positioning and improved shock-resistance.

- Manufactured from high-quality Chrome/Nickel Stainless Steel with a durable satin-matt surface polished by electrolysis.
- BS EN 631 certified.
- Dishwasher safe.

STACKABLE DISHWASHER SAFE SS STAINLESS STEEL

GN 2/1 Container

SS

GN 2/1
Code: **81000**
Depth: **20mm**
Capacity: **5 litres**
Size: **530 x 650mm**
Disc Price Each: **£24.44**

GN 1/1 Containers

SS

GN 1/1
Code: **81095**
Depth: **10mm**
Capacity: **1.25 litres**
Size: **530 x 325mm**
Disc Price Each: **£8.76**

GN 1/1
Code: **81100**
Depth: **20mm**
Capacity: **2.5 litres**
Size: **530 x 325mm**
Disc Price Each: **£9.06**

GN 1/1
Code: **81104**
Depth: **100mm**
Capacity: **13.25 litres**
Size: **530 x 325mm**
Disc Price Each: **£12.83**

GN 1/1
Code: **81101**
Depth: **40mm**
Capacity: **5 litres**
Size: **530 x 325mm**
Disc Price Each: **£9.77**

GN 1/1
Code: **81106**
Depth: **150mm**
Capacity: **20 litres**
Size: **530 x 325mm**
Disc Price Each: **£21.18**

GN 1/1
Code: **81102**
Depth: **65mm**
Capacity: **9 litres**
Size: **530 x 325mm**
Disc Price Each: **£9.88**

GN 1/1
Code: **81108**
Depth: **200mm**
Capacity: **28 litres**
Size: **530 x 325mm**
Disc Price Each: **£26.07**

GN 1/1 Lids

SS

GN 1/1
Lid with notched edge
Code: **81191**
Size: **530 x 325mm**
Disc Price Each: **£9.57**

GN 1/1
Lid without notched edge
Code: **81195**
Size: **530 x 325mm**
Disc Price Each: **£8.96**

GN 1/2 Containers

GN 1/2
Code: **81200**
Depth: **20mm**
Capacity: **1 litre**
Size: **325 x 265mm**
Disc Price Each: **£4.07**

GN 1/2
Code: **81201**
Depth: **40mm**
Capacity: **2 litres**
Size: **325 x 265mm**
Disc Price Each: **£5.80**

GN 1/2
Code: **81202**
Depth: **65mm**
Capacity: **4 litres**
Size: **325 x 265mm**
Disc Price Each: **£6.07**

GN 1/2
Code: **81204**
Depth: **100mm**
Capacity: **6 litres**
Size: **325 x 265mm**
Disc Price Each: **£7.94**

GN 1/2
Code: **81206**
Depth: **150mm**
Capacity: **8.75 litres**
Size: **325 x 265mm**
Disc Price Each: **£13.03**

GN 1/2
Code: **81208**
Depth: **200mm**
Capacity: **11.65 litres**
Size: **325 x 265mm**
Disc Price Each: **£16.49**

GN 1/2 Lids

GN 1/2
Lid with notched edge
Code: **81292**
Size: **325 x 265mm**
Disc Price Each: **£5.19**

GN 1/2
Lid without notched edge
Code: **81295**
Size: **325 x 265mm**
Disc Price Each: **£4.58**

GN 1/3 Containers

GN 1/3
Code: **81300**
Depth: **20mm**
Capacity: **0.75 litres**
Size: **325 x 176mm**
Disc Price Each: **£3.05**

GN 1/3
Code: **81302**
Depth: **65mm**
Capacity: **2.5 litres**
Size: **325 x 176mm**
Disc Price Each: **£4.79**

GN 1/3
Code: **81304**
Depth: **100mm**
Capacity: **4 litres**
Size: **325 x 176mm**
Disc Price Each: **£6.52**

GN 1/3
Code: **81306**
Depth: **150mm**
Capacity: **5.7 litres**
Size: **325 x 176mm**
Disc Price Each: **£9.06**

GN 1/3
Code: **81308**
Depth: **200mm**
Capacity: **7 litres**
Size: **325 x 176mm**
Disc Price Each: **£12.22**

GN 1/3 Lids

GN 1/3
Lid with notched edge
Code: **81391**
Size: **325 x 176mm**
Disc Price Each: **£3.77**

GN 1/3
Lid without notched edge
Code: **81395**
Size: **325 x 176mm**
Disc Price Each: **£3.46**

GN 1/4 Containers

GN 1/4
Code: **81400**
Depth: **20mm**
Capacity: **0.5 litres**
Size: **265 x 162mm**
Disc Price Each: **£3.16**

GN 1/4
Code: **81401**
Depth: **40mm**
Capacity: **1 litre**
Size: **265 x 162mm**
Disc Price Each: **£3.67**

GN 1/4
Code: **81402**
Depth: **65mm**
Capacity: **1.8 litres**
Size: **265 x 162mm**
Disc Price Each: **£4.30**

GN 1/4
Code: **81404**
Depth: **100mm**
Capacity: **2.8 litres**
Size: **265 x 162mm**
Disc Price Each: **£5.70**

GN 1/4
Code: **81406**
Depth: **150mm**
Capacity: **4 litres**
Size: **265 x 162mm**
Disc Price Each: **£8.86**

GN 1/4
Code: **81408**
Depth: **200mm**
Capacity: **5.5 litres**
Size: **265 x 162mm**
Disc Price Each: **£11.00**

GN 1/4 Lids

GN 1/4
Lid with notched edge
Code: **81492**
Size: **265 x 162mm**
Disc Price Each: **£3.46**

GN 1/4
Lid without notched edge
Code: **81495**
Size: **265 x 162mm**
Disc Price Each: **£3.16**

GN 1/6 Containers

GN 1/6
Code: **81602**
Depth: **65mm**
Capacity: **1 litre**
Size: **176 x 162mm**
Disc Price Each: **£3.36**

GN 1/6
Code: **81604**
Depth: **100mm**
Capacity: **1.6 litres**
Size: **176 x 162mm**
Disc Price Each: **£4.48**

GN 1/6
Code: **81606**
Depth: **150mm**
Capacity: **2.4 litres**
Size: **176 x 162mm**
Disc Price Each: **£6.52**

GN 1/6
Code: **81608**
Depth: **200mm**
Capacity: **3 litres**
Size: **176 x 162mm**
Disc Price Each: **£8.65**

GN 1/6 Lids

GN 1/6
Lid with notched edge
Code: **81692**
Size: **176 x 162mm**
Disc Price Each: **£2.14**

GN 1/6
Lid without notched edge
Code: **81695**
Size: **176 x 162mm**
Disc Price Each: **£2.14**

GN 1/9 Containers

GN 1/9
Code: **81502**
Depth: **65mm**
Capacity: **0.6 litres**
Size: **176 x 108mm**
Disc Price Each: **£2.34**

GN 1/9
Code: **81504**
Depth: **100mm**
Capacity: **1 litre**
Size: **176 x 108mm**
Disc Price Each: **£3.46**

GN 1/9
Code: **81506**
Depth: **150mm**
Capacity: **1.5 litres**
Size: **176 x 108mm**
Disc Price Each: **£4.99**

GN 1/9 Lid

GN 1/9
Lid without notched edge
Code: **81591**
Size: **176 x 108mm**
Disc Price Each: **£1.93**

GN 2/3 Containers

GN 2/3
Code: **81700**
Depth: **20mm**
Capacity: **1.5 litres**
Size: **354 x 325mm**
Disc Price Each: **£7.03**

GN 2/3
Code: **81701**
Depth: **40mm**
Capacity: **3 litres**
Size: **354 x 325mm**
Disc Price Each: **£8.55**

GN 2/3
Code: **81702**
Depth: **65mm**
Capacity: **5.5 litres**
Size: **354 x 325mm**
Disc Price Each: **£10.18**

GN 2/3
Code: **81704**
Depth: **100mm**
Capacity: **8.4 litres**
Size: **354 x 325mm**
Disc Price Each: **£13.95**

GN 2/3
Code: **81706**
Depth: **150mm**
Capacity: **12.5 litres**
Size: **354 x 325mm**
Disc Price Each: **£20.36**

GN 2/3
Code: **81707**
Depth: **200mm**
Capacity: **18 litres**
Size: **354 x 325mm**
Disc Price Each: **£22.20**

GN 2/3 Lid

GN 2/3
Lid without notched edge
Code: **81795**
Size: **354 x 325mm**
Disc Price Each: **£8.76**

GN 2/4 Containers

GN 2/4
Code: **81800**
Depth: **20mm**
Capacity: **1.2 litres**
Size: **530 x 162mm**
Disc Price Each: **£6.11**

GN 2/4
Code: **81801**
Depth: **40mm**
Capacity: **2.4 litres**
Size: **530 x 162mm**
Disc Price Each: **£8.15**

GN 2/4
Code: **81802**
Depth: **65mm**
Capacity: **3.6 litres**
Size: **530 x 162mm**
Disc Price Each: **£9.16**

GN 2/4
Code: **81804**
Depth: **100mm**
Capacity: **5.6 litres**
Size: **530 x 162mm**
Disc Price Each: **£12.42**

GN 2/4
Code: **81806**
Depth: **150mm**
Capacity: **8.7 litres**
Size: **530 x 162mm**
Disc Price Each: **£14.46**

GN 2/4 Lid

GN 2/4
Lid without notched edge
Code: **81895**
Size: **530 x 162mm**
Disc Price Each: **£7.03**

GN-Lids with silicone seal

Designed to keep food safe during storage and transportation. Featuring a flat handle and vent to compensate for pressure. Not suitable for use in steam ovens.

Code: **80023**	GN 1/1	Size: **530 x 325mm**	Disc Price Each: **£29.00**
Code: **80024**	GN 1/2	Size: **325 x 265mm**	Disc Price Each: **£18.00**
Code: **80025**	GN 1/3	Size: **325 x 176mm**	Disc Price Each: **£15.70**
Code: **80026**	GN 1/4	Size: **265 x 162mm**	Disc Price Each: **£13.50**
Code: **80027**	GN 1/6	Size: **176 x 162mm**	Disc Price Each: **£11.00**

GN-Adapters

For fixing GN containers to close the gaps and prevent steam from escaping.

Code: **81999**
Size: **325mm**
Disc Price Each: **£2.66**

Code: **81998**
Size: **530mm**
Disc Price Each: **£4.70**

GN-Drainers

GN 1/1
Code: **81117**
Size: **450 x 250mm**
Disc Price Each: **£18.00**

GN 1/2
Code: **81118**
Size: **250 x 190mm**
Disc Price Each: **£13.00**

Perforated GN-Containers

Ideal for steaming foods and for drainage of liquids from meat. Also providing good air circulation to keep cold foods fresher for longer.

Code: **81911**	GN 1/1	Depth: **40mm**	Size: **530 x 325mm**	Disc Price Each: **£15.60**
Code: **81907**	GN 1/1	Depth: **65mm**	Size: **530 x 325mm**	Disc Price Each: **£15.85**
Code: **81908**	GN 1/1	Depth: **100mm**	Size: **530 x 325mm**	Disc Price Each: **£19.60**
Code: **81909**	GN 1/1	Depth: **150mm**	Size: **530 x 325mm**	Disc Price Each: **£29.50**
Code: **81901**	GN 1/2	Depth: **65mm**	Size: **325 x 265mm**	Disc Price Each: **£8.65**
Code: **81902**	GN 1/2	Depth: **100mm**	Size: **325 x 265mm**	Disc Price Each: **£11.75**
Code: **81903**	GN 1/2	Depth: **150mm**	Size: **325 x 265mm**	Disc Price Each: **£18.50**
Code: **81905**	GN 2/3	Depth: **65mm**	Size: **354 x 325mm**	Disc Price Each: **£14.60**
Code: **81906**	GN 2/3	Depth: **100mm**	Size: **354 x 325mm**	Disc Price Each: **£19.20**

Trolleys

3 Tier S/S Serving Trolley
M71440 Pk:(1) **96 x 50cm (94cm H)**
37 4/5" x 19 2/3" (37" H)
Disc Price Each: **£172.00**

Medium Adjustable Dish Caddy Grey
AMB-ADC2 Pk:(1)
94 x 73 x 80cm
37" x 28 3/4" x 31 1/2"
Disc Price Each: **£647.62**

Can hold:
4 1/2" (114mm)
10 13" (330mm) plates, trays, dishes
max 6 stacks, total 300 pcs 6 dividers.

Polprop / Aluminium 3 Tier Serving Trolley
(Waste Buckets Not Included)
M11945 Pk:(1) **108 x 50cm (96cm H)**
42 1/2" x 19 2/3" (37 4/5" H)
Disc Price Each: **£114.00**

Bucket - L
M11947 Pk:(1) **33 x 23 x 17.5cm**
13" x 9" x 7"
(13 litres)
Disc Price Each: **£14.00**

Bucket - XXL
M11946 Pk:(1) **33 x 23 x 56cm**
13" x 9" x 22"
(42 litres)
Disc Price Each: **£28.00**

Why not make it Your own?

Minimum Orders
Your initial minimum order needs to be 300 mixed pieces.
Repeat orders must be a minimum of 96 mixed pieces.

What we need from you
Provide us with:
- Product code
- Description
- Quantity (all orders must be in pack quantity)

Artwork
Supply us with:
- Your company logo
- Pantone® reference
- Position you require your logo
- Size of logo required

Quote & Visuals
We aim to provide you with a quote within two working days & visuals provided within three days (fired samples can be provided upon payment of the origination charge).

The visuals must be approved by you in writing.

Delivery
We aim to complete all orders within 15-20 working days from approval of artwork and receipt of purchase order.

1 colour line — Porcelite® Vitrified Hotelware — 1 colour badge (logo)

2 colour line — Porcelite® Vitrified Hotelware — 2 colour badge (logo)

3 colour line — Porcelite® Vitrified Hotelware — 3 colour badge (logo)

4 colour badge (logo)

Please ask for a quotation

Ceramic product benefits

microwave
dishwasher safe
oven proof
freezer safe
craze proof
strength
glaze durability

Microwave Safe
All plain white products are completely safe in any microwave oven. Products with metallic decoration however should not be used in microwaves.

Dishwasher Safe
All products are resistant to attack by dishwasher detergents and have been tested to many thousands of cycles.

Oven safe
Our Ceramic bodies are fired at very high temperatures. This makes them oven proof, exceeding the 180 degrees Celsius temperature difference laid down as the European standard.

Freezer Safe
All products can be used in any freezer.

Craze Proof
The body recipes and manufacturing processes utilised in the production of products means they are completely vitrified and therefore totally impervious to water making all items craze proof and very hygienic to use.

Strength
Both Porcelite and Australian Fine China products are extremely strong, far exceeding European guidelines for catering ceramics (BS 4034). Both carry a five-year guarantee against edge chipping (on selected items).

Glaze Durability
All products have glazes that have been formulated to withstand the rigours of the catering environment. They will not stain and are resistant to metal marking and abrasion in normal usage.

product care information

Ceramic

All ceramic products are suitable for machine dishwashing.

It is important that the manufacturers washing guidelines be followed at all times. Excessive rinse temperatures i.e. above 60 degrees Celsius and overdosing of detergent will cause damage to the glaze surface.

If removing food residue prior to washing a plastic scraper should be used to avoid damaging the glaze surface. Never use metal utensils or cutlery to clear plates as this can cause metal marking.

Cutlery should never be washed in amongst crockery and specialist cutlery baskets should be used at all times. Do not machine wash crockery with other metal objects such as baking sheets and pans as this can cause metal marking.

Use rubber or plastic mats on stainless steel surfaces and shelving in order to reduce the potential for metal marking.

Acacia Wood

Acacia wood is not suitable for washing in commercial dishwashers.

The appearance of the product can be maintained by regularly wiping the surface with vegetable oil.

Under no circumstances should Acacia wood be allowed to soak in water as this will lead to the product warping and splitting.

The product should be hand washed in warm soapy water and dried immediately. As wood is a natural product its surface will mark over a period of time.

Cutlery

All cutlery can be washed in a dishwasher.

Never store cutlery in a damp atmosphere as this will cause corrosion. Cutlery should also never be left to soak prior to dishwashing.

Cutlery should be washed as soon as possible after use, if left dirty certain substances in food such as acids and fats can cause corrosion.

Cutlery should be washed in an upright position with the head in an upwards position, in specialist cutlery baskets. Do not overfill cutlery baskets as this restricts water flow during the cleaning process.

Once washed cutlery should be immediately wiped with a clean towel or dried using a cutlery polisher. This will remove any salt residues left after the washing process and prevent corrosion and pitting.

ceramic
acacia wood
cutlery
melamine
bamboo fibre
glass

Melamine

All Melamine products can be cleaned in a dishwasher.

Melamine products are not suitable for usage in ovens or microwave ovens.

Do not use abrasive detergents with bleaches, wire scourers or metal implements to clean melamine products as this will scratch the products surface.

Melamine products are suitable for Bain Maries.

Designed to operate in temperatures from -30 to +70 degrees Celsius.

Bamboo Fibre Tableware

Zhu Bamboo Fibre tableware can be cleaned in a dishwasher.

Do not use abrasive detergents with bleaches , wire scourers or metal implements to clean this product as it could scratch the products surface.

Bamboo Fibre products are suitable for Fridge and Freezer.

Bamboo Fibre tableware is heat resistant up to 130 degrees Celsius - but avoid direct heat sources or naked flames.

Bamboo Fibre tableware is NOT recommended for Microwave use.

Glass

All glasses can be washed through a commercial glass washer.

A non-caustic detergent must be used as caustic detergents can damage the surface of glasses and make them appear dull.

Always wash new glasses prior to their first usage.

Never wash glasses at a temperature of above 60 degrees celsius as higher temperatures can cause debris to be baked onto glasses. Do not put cold liquids into hot or warm glassware as this can cause glasses to crack, it is also advisable to warm glasses prior to filling them with hot liquid by running them under a hot tap.

Index

Code	Page	Code	Page	Code	Page	Code	Page	Code	Page
00805	182	14020	75	15452	57	33297	177	81295	214
00806	182	14044	73	15453	57	36100	200	81300	214
00807	182	14045	73	15454	57	36101	200	81302	214
00810	178	14050	73	15455	57	36111	200	81304	214
00811	178	14051	74	15472	57	36112	200	81306	214
00812	178	14055	74	15620	176	40551	202	81308	214
00813	178	14070	74	15621	176	40552	202	81391	214
00814	178	14075	75	15622	176	40553	202	81395	214
00815	182	14085	74	15623	177	40554	202	81400	215
00816	182	14090	75	15900	187	40555	202	81401	215
00880	179	14095	75	15910	187	40556	202	81402	215
00897	178	14100	74	15920	187	40675	202	81404	215
00898	178	15000	72	15930	187	40676	202	81406	215
00899	178	15100	72	21016	79	40680	193	81408	215
06512	176	15121	57	21019	79	40681	193	81492	215
06519	177	15122	57	21021	79	40691	183	81495	215
06520	176, 177	15148	57	21025	79	40692	183	81502	216
06521	177	15180	57	21029	79	40694	183	81504	216
11016	182	15181	57	21032	79	40695	183	81506	216
11044	177	15182	71	21123	79	80023	217	81591	216
11616	185	15400	57	21124	79	80024	217	81602	215
11617	185	15401	57	21219	79	80025	217	81604	215
11620	184	15402	57	21224	79	80026	217	81606	215
11621	184	15410	57	21226	79	80027	217	81608	215
11622	184	15411	57	21229	79	81000	213	81692	215
11623	184	15412	57	21234	79	81095	213	81695	215
11626	184	15413	57	21921	79	81100	213	81700	216
11627	184	15419	57	21927	79	81101	213	81701	216
11628	184	15420	57	21929	79	81102	213	81702	216
11629	184	15421	57	30207	189	81104	213	81704	216
11700	185	15422	57	30208	189	81106	213	81706	216
11701	185	15423	57	33203	196	81108	213	81707	216
11702	185	15425	57	33205	196	81117	217	81795	216
11703	185	15426	57	33206	196	81118	217	81800	217
11715	185	15430	75	33285	182	81191	213	81801	217
11716	185	15431	57	33286	182	81195	213	81802	217
11717	185	15432	57	33290	177	81200	214	81804	217
11718	185	15433	75	33291	177	81201	214	81806	217
12012	71	15440	57	33292	177	81202	214	81820	211
12013	71	15445	57	33293	177	81204	214	81824	211
12014	71	15446	57	33294	177	81206	214	81826	211
14001	75	15450	57	33295	177	81208	214	81828	211
14015	75	15451	57	33296	177	81292	214	81832	211

Code	Page	Code	Page	Code	Page	Code	Page	Code	Page
81836	211	84188	185	85027	190	114433	70	155009	93
81840	211	84189	185	85028	190	114437	70	155025	93
81845	211	84195	185	85029	190	114441	70	155055	93
81895	217	84196	185	85030	190	115523	70	155091	93
81901	217	84198	185	85031	190	115530	70	155092	93
81902	217	84199	185	85032	190	115534	70	155095	93
81903	217	84555	181	85033	190	115825	111	155115	93
81905	217	84556	181	85034	190	115831	111	155168	93
81906	217	84564	181	85035	190	115834	111	157002	93
81907	217	84565	181	88220	179	116122	84	160316	69
81908	217	84583	181	88221	179	116123	84	160322	69
81909	217	84584	181	88222	179	116132	84	160324	69
81911	217	84586	181	88223	179	116146	84	160326	69
81920	211	84587	181	88224	179	116161	84	160328	69
81924	211	84589	181	88225	179	116629	71	160617	69
81928	211	84590	181	88226	179	116633	71	160619	69
81932	211	84860	183	88227	179	118130	70	160621	69
81936	211	84861	183	88228	179	118132	70	160623	69
81940	211	84862	183	88229	179	118331	70, 78	160626	69
81945	211	84863	183	93311	199	118427	70	160628	69
81998	217	84920	180	93323	199	118432	70	160631	69
81999	217	84921	180	93327	199	122112	72, 74	162132	69
82024	211	84922	180	93328	199	125812	111	162928	69
82028	211	84923	180	93329	199	126114	85	162932	69
82032	211	84924	180	93330	200	128114	72	164917	68
82036	211	84925	180	93331	199	130715	72	164920	68
82040	211	84926	180	93332	199	132115	71, 72, 74	164923	68
82045	211	84927	180	93333	199	132116	71, 72	164926	68
82317	211	84928	180	93334	198	132117	72, 74	164928	68
82318	211	84929	180	93336	198	132118	72	164930	68
82320	211	84930	181	93337	198	132215	197	168229	69
82414	211	84931	181	93338	198	132815	78	168231	69
82416	211	84932	181	93339	198	135817	111	170128	69
82418	211	84933	181	93340	198	136119	85	170130	69
82420	211	84934	181	93341	198	138117	72	170625	69
82424	211	84935	181	93346	199	140317	57	170630	69
82920	211	84936	181	93371	198	142523	78	172122	69
82924	211	84937	181	93372	198	151001	92	172130	69
82926	211	84938	180	93373	198	151002	92	174922	68
82928	211	84939	180	93374	198	151004	92	174925	68
82932	211	84940	180	93375	198	151005	92	174930	68
82936	211	84941	180	99996	103	151006	92	175825	111
82940	211	84942	180	110225	70	151019	92	175830	111
82945	211	84943	180	111824	70	151020	92	176126	85
83316	211	84944	180	111832	70	151021	92	176613	71
83320	211	84945	180	112120	75	151091	92	178222	69
83324	211	84946	180	112121	70	151092	92	178227	69
83420	211	85020	190	112124	70	151120	92	178230	69
83424	211	85021	190	112128	70	151156	92	180916	197
83428	211	85022	190	112131	70	151158	92	180920	197
83524	211	85023	190	112136	70	151191	92	180926	197
83528	211	85024	190	112140	70	155002	93	182428	70
84185	185	85025	190	112936	70	155005	93	182621	70
84186	185	85026	190	114427	70	155008	93	182627	70

Code	Page	Code	Page	Code	Page	Code	Page	Code	Page
184416	78	292915	75	356115	85	378407	74	810021	81
184419	78	300106	75	356116	85	378415	74	810022	81
184425	78	302111	74	358120	74	382111	75	810023	81
184427	78	305606	74	358827	70	382125	74	810024	81
184429	78	305610	74	358835	70	386122	85	810025	81
185621	70	305611	74	358836	70	390631	73	810026	81
185627	70	307514	75	360210	71	390646	73	810027	81
185817	111	310608	72	360211	71	390666	73	810028	81
185820	111	312109	72	360616	71	390678	73	810029	81
185825	111	312111	72	362116	71	394945	73	810030	81
185827	111	312112	72	362516	78	394947	73	810031	81
185829	111	315809	111	362911	71	394992	73	810032	81
185831	111	316109	85	362913	71	394998	73	830930	197
186117	84	318111	72	364416	78	420729	72	835825	111
186119	84	318309	72	364417	78	422126	72	930911	197
186127	84	318409	74	364420	78	422133	72	930965	197
186132	84	320618	72	364423	78	422134	72	935803	111
186137	84	320626	72	365810	111	422137	72	935805	111
186140	84	320720	72	365818	111	422143	72	935857	111
186613	71	320731	72	366117	85	422157	72	935885	111
186629	71	322107	72	366121	85	426134	85	936150	85
187618	69	322122	72	366606	71	428220	75	936175	85
187622	69	322125	72	366613	71	448132	69	938400	74
187624	69	322134	72	367613	71	486104	85	938450	74
187626	69	322135	72	367616	71	538135	70	938475	74
187628	69	322143	72	368120	71	710080	104	978023	65
187630	69	322144	72	368126	71	710126	104	978024	65
194421	78	322823	78	368206	71	710143	104	978026	65
197621	69	325821	111	368208	71	710400	104	978028	65
197626	69	325825	111	368209	71	710500	104	978033	65
220809	77	326122	85	368210	71	710650	104	978093	65
221158	77	326130	85	368211	71	710937	104	978094	65
221295	76	328120	72	368214	57	711084	104	978096	65
221359	77	328128	72	368214	57	711085	104	978098	65
221369	76	328134	72	368308	71	712640	104	978103	65
221389	77	328220	197	368313	71	810001	81	978243	65
221423	76	328328	72	368317	71	810002	81	978244	65
221427	77	328334	72	368323	71	810003	81	978246	65
221442	77	328340	72	368408	71	810004	81	978248	65
221445	77	328422	74	368409	71	810005	81	978253	65
221446	77	328434	74	370115	75	810006	81	978353	65
222180	76	330613	75	370603	73	810007	81	978354	65
222285	76	351613	74	370614	73	810008	81	978356	65
222339	77	351616	74	370623	73	810009	81	978358	65
222341	77	351619	74	370632	73	810010	81	978363	65
222359	76	352436	70	370920	197	810011	81	978373	65
222360	76	352824	70	374913	73	810012	81	978374	65
222361	77	352828	70	374928	73	810014	81	978376	65
222408	76	355806	111	374947	73	810015	81	978378	65
222422	77	355808	111	375803	111	810016	81	978383	65
222423	77	355819	111	375813	111	810017	81	978393	65
222588	76	356111	85	375825	111	810018	81	978394	65
222589	76	356113	85	376117	85	810019	81	978396	65
290210	75	356114	85	376123	85	810020	81	978398	65

Code	Page	Code	Page	Code	Page	Code	Page	Code	Page
978403	65	21136090	140	110016G	89	118132SS	23	162932GR	27
978423	65	21143074	138	110016W	90	118132ST	24	162932MA	26
978424	65	21143094	138	110017B	91	118132WH	28	162932OA	29
978426	65	21410075	140	110017G	89	118331CO	25	162932RM	22
978428	65	21411075	138	110017W	90	118331GR	27	162932SS	23
978433	65	21411095	138	110020B	91	118331MA	26	162932ST	24
978453	65	21414075	139	110020G	89	118331OA	29	162932WH	28
978454	65	21414095	139	110020W	90	118331RM	22	173925CO	25
978456	65	21415075	140	110022B	91	118331SS	23	173925EA	15
978458	65	21415095	140	110022G	89	118331ST	24	173925FL	17
978463	65	21418075	141	110022W	90	118331WH	28	173925GL	13
978493	65	21435070	141	110024B	91	118427EA	15	173925GR	27
978494	65	21435090	141	110024G	89	118427FL	17	173925MA	26
978496	65	22200405	142	110024W	90	118427GL	13	173925OA	29
978498	65	22202400	142	110028B	91	118427OA	29	173925RM	22
978499	65	22212005	142	110028G	89	118427RM	22	173925SS	23
978503	65	22213005	142	110028W	90	118427SS	23	173925ST	24
978504	65	22214005	142	110032B	91	118427TI	19	173925TI	19
978506	65	22300405	142	110032G	89	118432EA	15	173925WH	28
978508	65	22302400	142	110032W	90	118432FL	17	173930CO	25
978513	65	22311204	142	110033B	91	118432GL	13	173930GR	27
978603	65	22312005	142	110033G	89	118432OA	29	173930MA	26
978604	65	23410405	143	110033W	90	118432RM	22	173930OA	29
978606	65	23412400	143	110040B	91	118432SS	23	173930RM	22
978608	65	23421005	143	110040G	89	118432TI	19	173930SS	23
978613	65	23854005	143	110040W	90	122112CO	25	173930ST	24
978633	65	25712100	143	110075B	91	122112RM	22	173930WH	28
978634	65	29810023	141	110075G	89	122112SS	23	175825GB	111
978636	65	63809131	143	110075W	90	125812GB	111	175830GB	111
978638	65	110001B	91	112131CO	25	12NR12	109	17NR26	109
978643	65	110001G	89	112131GR	27	132115CO	25	17NR31	109
20940710	193	110001W	90	112131MA	26	132115GR	27	183227EA	15
20960010	193	110007B	91	112131OA	29	132115MA	26	183227FL	17
21096349	95	110007G	89	112131RM	22	132115OA	29	183227GL	13
21100475	138	110007W	90	112131SS	23	132115RM	22	183227TI	19
21100495	138	110010B	91	112131ST	24	132115SS	23	183232EA	15
21101474	138	110010G	89	112131WH	28	132115ST	24	183232FL	17
21101494	138	110010W	90	115825GB	111	132115WH	28	183232GL	13
21109074	139	110011B	91	115831GB	111	135716EA	15	183232TI	19
21109094	139	110011G	89	115834GB	111	135716FL	17	184427EA	15
21110070	139	110011W	90	115834GB	111	135716GL	13	184427FL	17
21110090	139	110012B	91	118130CO	25	135716TI	19	184427GL	13
21115075	140	110012G	89	118130GR	27	135817GB	111	184427TI	19
21115095	140	110012W	90	118130MA	26	13NR15	109	184429EA	15
21116076	140	110013B	91	118130OA	29	14075s	75	184429FL	17
21116095	140	110013G	89	118130RM	22	162928CO	25	184429GL	13
21117284	95	110013W	90	118130SS	23	162928GR	27	184429TI	19
21117384	95	110014B	91	118130ST	24	162928MA	26	185817GB	111
21117385	95	110014G	89	118130WH	28	162928OA	29	185820GB	111
21117387	95	110014W	90	118132CO	25	162928RM	22	185825GB	111
21118673	95	110015B	91	118132GR	27	162928SS	23	185827GB	111
21118677	95	110015G	89	118132MA	26	162928ST	24	185829GB	111
21118679	95	110015W	90	118132OA	29	162928WH	28	185831GB	111
21136071	140	110016B	91	118132RM	22	162932CO	25	187617EA	15

Code	Page	Code	Page	Code	Page	Code	Page	Code	Page
187617FL	17	197626FL	17	322134OA	29	362913SS	23	36NR25	109
187617GL	13	197626GL	13	322134RM	22	362913ST	24	375803GB	111
187617TI	19	197626GR	27	322134SS	23	362913TI	19	375813GB	111
187618CO	25	197626MA	26	322134ST	24	362913WH	28	375825GB	111
187618GR	27	197626OA	29	322134WH	28	363914GR	27	378415CO	25
187618MA	26	197626RM	22	325821GB	111	363914OA	29	378415GR	27
187618OA	29	197626SS	23	325825GB	111	363914RM	22	378415MA	26
187618RM	22	197626ST	24	328322EA	15	363914SS	23	378415OA	29
187618SS	23	197626TI	19	328322FL	17	363914ST	24	378415RM	22
187618ST	24	197626WH	28	328322GL	13	363914WH	28	378415SS	23
187618WH	28	197630CO	25	328322TI	19	365810GB	111	378415ST	24
187624CO	25	197630EA	15	328330EA	15	365818GB	111	378415WH	28
187624GR	27	197630FL	17	328330FL	17	368126CO	25	424736CO	25
187624MA	26	197630GL	13	328330GL	13	368126GR	27	424736GR	27
187624OA	29	197630GR	27	328330TI	19	368126MA	26	424736MA	26
187624RM	22	197630MA	26	352708EA	15	368126OA	29	424736OA	29
187624SS	23	197630OA	29	352708FL	17	368126RM	22	424736RM	22
187624ST	24	197630RM	22	352708GL	13	368126SS	23	424736SS	23
187624WH	28	197630SS	23	352708TI	19	368126ST	24	424736ST	24
187627EA	15	197630ST	24	355806GB	111	368126WH	28	424736WH	28
187627FL	17	197630TI	19	355808GB	111	368206CO	25	429833EA	15
187627GL	13	197630WH	28	355819GB	111	368206GR	27	429833FL	17
187627TI	19	221223p	77	358827CO	25	368206MA	26	429833GL	13
187628CO	25	221223s	77	358827GR	27	368206OA	29	429833TI	19
187628GR	27	302107p	75	358827MA	26	368206RM	22	820001BL	63
187628MA	26	302107s	75	358827OA	29	368206SS	23	820001BR	63
187628OA	29	304910p	75	358827RM	22	368206ST	24	820001DB	63
187628RM	22	304910s	75	358827SS	23	368206WH	28	820001DG	63
187628SS	23	305807p	111	358827ST	24	368209CO	25	820001RE	63
187628ST	24	305807PGB	111	358827WH	28	368209GR	27	820001YE	63
187628WH	28	305807s	111	358835CO	25	368209MA	26	820002BL	63
187630CO	25	305807SGB	111	358835GR	27	368209OA	29	820002BR	63
187630GR	27	306107p	85	358835MA	26	368209RM	22	820002DB	63
187630MA	26	306107s	85	358835OA	29	368209SS	23	820002DG	63
187630OA	29	312109CO	25	358835RM	22	368209ST	24	820002RE	63
187630RM	22	312109RM	22	358835SS	23	368209WH	28	820002YE	63
187630SS	23	312109SS	23	358835ST	24	368210BA	71	820003BL	63
187630ST	24	315809GB	111	358835WH	28	368211CO	25	820003BR	63
187630WH	28	320731EA	15	358836CO	25	368211GR	27	820003DB	63
187631EA	15	320731FL	17	358836GR	27	368211MA	26	820003DG	63
187631FL	17	320731GL	13	358836MA	26	368211OA	29	820003RE	63
187631GL	13	320731GR	27	358836OA	29	368211RM	22	820003YE	63
187631TI	19	320731TI	19	358836RM	22	368211SS	23	820004BL	63
18AC27FL	17	322125CO	25	358836SS	23	368211ST	24	820004BR	63
18AC27GL	13	322125GR	27	358836ST	24	368211WH	28	820004DB	63
18AC30FL	17	322125MA	26	358836WH	28	368216CO	25	820004DG	63
18AC30GL	13	322125OA	29	362913CO	25	368216GR	27	820004RE	63
18NR15	109	322125RM	22	362913EA	15	368216MA	26	820004YE	63
18NR18	109	322125SS	23	362913FL	17	368216OA	29	820005BL	63
18NR24	109	322125ST	24	362913GL	13	368216RM	22	820005BR	63
18NR28	109	322125WH	28	362913GR	27	368216SS	23	820005DB	63
18NR31	109	322134CO	25	362913MA	26	368216ST	24	820005DG	63
197626CO	25	322134GR	27	362913OA	29	368216WH	28	820005RE	63
197626EA	15	322134MA	26	362913RM	22	36NR17	109	820005YE	63

Code	Page	Code	Page	Code	Page	Code	Page	Code	Page
820006BL	63	978600-I	65	A183227GB	115	A3501	130	A3707	130
820006BR	63	978630-C	65	A183230	115	A3502	130	A3708	130
820006DB	63	978630-I	65	A183230GB	115	A3503	130	A3711	130
820006DG	63	A1050	135	A183232	115	A3504	130	A3712	130
820006RE	63	A1058	135	A183232GB	115	A3505	130	A3713	130
820006YE	63	A1059	135	A183917	117	A3506	130	A3714	130
820007BL	63	A1060	135	A183920	117	A3507	130	A375707	119
820007BR	63	A1061	135	A183923	117	A3508	130	A375714	119
820007DB	63	A1062	135	A183927	117	A3512	130	A375728	119
820007DG	63	A1063	135	A183929	117	A3513	130	A3801	128
820007RE	63	A1064	135	A183931	117	A352708	118	A3802	128
820007YE	63	A1067	135	A185717	117	A352919	118	A3803	128
820008BL	63	A1069	135	A185722	117	A352929	118	A3804	128
820008BR	63	A114423	118	A185727	117	A358809	118	A3805	128
820008DB	63	A114433	118	A185732	117	A358813	118	A3806	128
820008DG	63	A114437	118	A186317	113	A358827	118	A3807	128
820008RE	63	A116732	118	A186323	113	A358835	118	A3808	128
820008YE	63	A116824	117	A186327	113	A358836	118	A3809	128
820016BL	63	A116832	117	A186331	113	A3601	131	A3810	128
820016BR	63	A123212	115	A186726	118	A3602	131	A3811	128
820016DB	63	A123212GB	115	A186730	118	A3603	131	A385709	119
820016DG	63	A123912	119	A187817	117	A3604	131	A3901	133
820016RE	63	A124211	118	A187821	117	A3605	131	A3902	133
820016YE	63	A125712	119	A187827	117	A3606	131	A3904	133
835825GB	111	A132215	115, 119	A187828	117	A3607	131	A3905	133
993.28	209	A133215	115	A187831	117	A3608	131	A3906	133
994.24	209	A133215GB	115	A188132	117	A3609	131	A3907	133
994.25	209	A133917	119	A188232	117	A3610	131	A3908	133
994.28	209	A135716	119	A195724	117	A3612	131	A3909	133
994.29	209	A136316	113	A2701	129	A3613	131	A3910	133
996.20	209	A143217	115	A2702	129	A363208	115	A3914	133
996.21	209	A143217GB	115	A2703	129	A363208GB	115	A3915	133
996.24	209	A173222	115	A2704	129	A363212	115	A4101	128
996.25	209	A173222GB	115	A2705	129	A363212GB	115	A4104	128
996.28	209	A173226	115	A2706	129	A363910	118	A4105	128
996.29	209	A173226GB	115	A2707	129	A363914	118	A4106	128
996.30	209	A173924	117	A2708	129	A363916	118	A4107	128
996.31	209	A173925	117	A2709	129	A365711	119	A4108	128
996.32	209	A173930	117	A300106	118	A365734	119	A4109	128
996.36	209	A175727	117	A305707P	118	A366715	118	A4201	127
996.40	209	A176324	113	A305707S	118	A366723	118	A4204	127
935803GB	111	A176325	113	A312108	115	A368216	118	A4205	127
935805GB	111	A176331	113	A312108GB	115	A368310	118	A4206	127
935857GB	111	A178128	117	A314708	119	A368317	118	A4207	127
935885GB	111	A178131	117	A318311	119	A368320	118	A4208	127
938405CO	25	A178228	117	A322107	115	A368417	118	A4209	127
938405GR	27	A178231	117	A322107GB	115	A368424	118	A424736	119
938405MA	26	A183217	115	A323907	119	A368716	118	A428132	119
938405OA	29	A183217GB	115	A324723	119	A3701	130	A4301	127
938405RM	22	A183220	115	A325734	119	A3702	130	A4304	127
938405SS	23	A183220GB	115	A328122	119	A3703	130	A4305	127
938405ST	24	A183225	115	A328322	119	A3704	130	A4306	127
938405WH	28	A183225GB	115	A328330	119	A3705	130	A4307	127
978600-C	65	A183227	115	A333914	119	A3706	130	A4308	127

Code	Page	Code	Page	Code	Page	Code	Page	Code	Page
A4309	127	A4909	132	AMB-1621**	207	C01201	50	C13330	33
A4312	127	A5101	135	AMB-1625**	207	C01202	50	C13334	33
A4501	131	A5102	135	AMB-1630**	207	C01203	50	C13335	33
A4502	131	A5103	135	AMB-20RB	207	C01210	50	C13336	33
A4503	131	A5401	126	AMB-2509**	207	C01230	50	C13338	33
A4504	131	A5404	126	AMB-2513**	207	C01240	50	C13358	33
A4505	131	A5405	126	AMB-2517**	207	C01250	50	C13908	33
A4506	131	A5406	126	AMB-2521**	207	C01260	50	C13909	33
A4507	131	A5407	126	AMB-2525**	207	C01270	50	C13910	33
A4508	131	A5408	126	AMB-2530**	207	C01275	50	C13911	33
A4509	131	A5409	126	AMB-3609**	207	C01305	50	C21202	50
A4569	131	A5412	126	AMB-3613**	207	C01310	50	C21203	50
A4601	134	A5601	126	AMB-3617**	207	C01315	50	C21204	50
A4602	134	A5604	126	AMB-3621**	207	C01330	50	C21205	50
A4604	134	A5605	126	AMB-3625**	207	C01335	50	C22224	35
A4605	134	A5606	126	AMB-3630**	207	C01350	50	C22226	35
A4606	134	A5607	126	AMB-4909**	207	C01594	50	C22234	35
A4607	134	A5608	126	AMB-4913**	207	C01810	50	C22260	35
A4608	134	A5609	126	AMB-4917**	207	C01816	50	C22316	35
A4609	134	A5612	126	AMB-4921**	207	C01900	50	C22317	35
A4610	134	A5701	132	AMB-4925**	207	C10330	41	C22323	35
A4613	134	A5702	132	AMB-4930**	207	C10334	41	C22324	35
A4614	134	A5704	132	AMB-ADC2	218	C10336	41	C22327	35
A4701	129	A5705	132	AMB-OORC	207	C10358	41	C22328	35
A4702	129	A5706	132	AMB-OORF	207	C10596	41	C22334	35
A4703	129	A5707	132	AMB-OORP	207	C10731	41	C22335	35
A4704	129	A5708	132	AMB-RD01	207	C10733	41	C22336	35
A4705	129	A5709	132	B0840	102	C10804	41	C22337	35
A4706	129	A5710	132	BC1700	104	C10909	41	C22338	35
A4707	129	A5713	132	BC2700	104	C11195	51	C22358	35
A4708	129	A5714	132	BC3650	104	C11203	51	C22596	35
A4709	129	A5801	133	BC5530	104	C11204	51	C22909	35
A4712	129	A5802	133	BC8680	104	C11205	51	C31110	49
A4801	134	A5804	133	BC9000	56	C11207	51	C31120	49
A4802	134	A5805	133	BC9001	56	C11270	51	C31130	49
A4804	134	A5806	133	BC9002	56	C11275	51	C31180	49
A4805	134	A5807	133	BC9003	56	C11280	51	C31186	49
A4806	134	A5808	133	BC9004	56	C11310	51	C31193	49
A4807	134	A5809	133	BC9005	56	C11660	51	C31194	49
A4808	134	A5810	133	BC9006	56	C11900	51	C31195	49
A4809	134	A5813	133	BC9007	56	C12330	39	C31200	49
A4810	134	A5814	133	BC9008	56	C12334	39	C31201	49
A4813	134	A935704	119	BC9009	56	C12336	39	C31202	49
A4814	134	A935708	119	BC9010	56	C12358	39	C31207	49
A484714	118	A935710	119	BC9011	56	C12596	39	C31210	49
A488314	118	AMB-0909**	207	BC9012	56	C12731	39	C31275	49
A4901	132	AMB-0913**	207	C01110	50	C12733	39	C31280	49
A4902	132	AMB-0917**	207	C01120	50	C12804	39	C31305	49
A4903	132	AMB-0921**	207	C01130	50	C12909	39	C31660	49
A4904	132	AMB-0925**	207	C01180	50	C13312	33	C31900	49
A4905	132	AMB-0930**	207	C01185	50	C13314	33	C33203	49
A4906	132	AMB-1609**	207	C01187	50	C13320	33	C33204	49
A4907	132	AMB-1613**	207	C01195	50	C13325	33	C33205	49
A4908	132	AMB-1617**	207	C01200	50	C13328	33	C33206	49

Code	Page	Code	Page	Code	Page	Code	Page	Code	Page
C33209	49	C82909	38	CA71032	97	CB0086	53	CO304910P	25
C33210	49	C83330	38	CA71042	97	CB0087	53	CO304910S	25
C41196	51	C83334	38	CA71052	97	CB0088	53	F0290	101
C44187	51	C83336	38	CA71088	97	CB0089	53	F1080	102
C44201	51	C83358	38	CA71089	97	CB0090	53	F1125	102
C44202	51	C83596	38	CA71263	97	CB0091	53	F1150	102
C44203	51	C83731	38	CA71273	97	CB0092	53	F3166	101
C44210	51	C83733	38	CB0001	194	CB0093	53	F3204	101
C44305	51	C83804	38	CB0002	194	CB1000	201	F3231	101
C44310	51	C92909	40	CB0003	194	CB1001	201	F3270	101
C44315	51	C93330	40	CB0005	195	CB1002	201	F3281	101
C52907	47	C93334	40	CB0006	194	CB1003	201	F3312	101
C52908	47	C93336	40	CB0007	194	CB1004	201	G0453318	152
C52909	47	C93358	40	CB0008	192	CB1005	201	G09735	152
C53224	47	C93596	40	CB0009	192	CB1006	201	G0973518	152
C53225	47	C93731	40	CB0010	183, 194	CB1007	201	G0973570	152
C53326	47	C93733	40	CB0011	183, 194	CB1008	201	G0973580	152
C53328	47	C93804	40	CB0012	183, 194	CB1009	201	G100/01	150
C53334	47	CA21010	97	CB0013	194	CB1010	201	G100/02	150
C53335	47	CA21012	97	CB0014	194	CB1011	201	G100/02/175	150
C53336	47	CA21014	97	CB0017	195	CB1012	201	G100/02/250	150
C53337	47	CA21035	97	CB0018	194	CB1013	201	G100/03	150
C53338	47	CA21036	97	CB0020	194	CB2000	192	G100/03LGS	150
C53358	47	CA21058	97	CB0023	195	CB2001	192	G100/04	150
C62907	45	CA21061	97	CB0024	195	CB2002	192	G100/07	150
C62909	45	CA21062	97	CB0025	194	CB20027	194	G100/09	151
C63224	45	CA21063	97	CB0026	195	CB2003	192	G100/12	151
C63326	45	CA21064	97	CB0027	194	CB2004	192	G100/14	151
C63330	45	CA21065	97	CB0028	195	CB2006	192	G100/15	151
C63334	45	CA21068	97	CB0030	195	CB2007	192	G100/16	151
C63335	45	CA21080	97	CB0031	189	CB2008	192	G100/20	151
C63336	45	CA21083	97	CB0032	195	CB2009	192	G100/35	150
C63337	45	CA21089	97	CB0034	194	CB2010	192	G100/37	150
C63338	45	CA21090	97	CB0036	195	CB2011	192	G1015A21	159
C63358	45	CA21091	97	CB0043	195	CB20132	192	G1015C10	159
C63726	45	CA21092	97	CB0044	195	CB20142	192	G1015D22	159
C63731	45	CA21093	97	CB0045	195	CB2015	192	G1015F07	159
C73225	43	CA61010	97	CB0046	195	CB2016	192	G1015G15	159
C73307	43	CA61012	97	CB0050	75	CB2018	192	G1015L03	159
C73312	43	CA61015	97	CB0055	75	CB2019	192	G1015M12	159
C73314	43	CA61034P	97	CB0063	191	CB3001	195	G1015N22	159
C73315	43	CA61034S	97	CB0068	183, 194	CB3004	193	G1015P04	159
C73320	43	CA61040	97	CB0073	61	CB4004	55	G1015R15	159
C73327	43	CA61044	97	CB0074	61	CB4007	55	G1015W12	159
C73330	43	CA61060	97	CB0075	61	CB4014	55	G1019F06	157
C73331	43	CA61061	97	CB0076	61	CB4016	55	G1019G13	157
C73332	43	CA61066	97	CB0077	61	CB4018	55	G1019R11	157
C73334	43	CA61067	97	CB0078	61	CB4020	55	G1019R16	157
C73335	43	CA61068	97	CB0079	61	CB4021	55	G1019W08	157
C73336	43	CA61080	97	CB0080	61	CB4023	55	G1026A21	156
C73337	43	CA61092	97	CB0081	61	CB4031	55	G1026D22	156
C73338	43	CA71008	97	CB0082	61	CB4042	55	G1026F07	156
C73339	43	CA71014	97	CB0084	53	CB4088	55	G1026G14	156
C73358	43	CA71022	97	CB0085	53	CB4099	55	G1026R15L	156

Code	Page	Code	Page	Code	Page	Code	Page	Code	Page
G1026W12	156	G13226222	172	G1B01213	163	G231/00	149	GN0010	187
G103/18	153	G13245222	171	G1B01709	163	G231/01	149	GN0011	187
G11000141	169	G13246429	171	G1B01712	163	G231/03	149	GN0012	187
G11000341	169	G13249022	172	G1B12009	163	G231/29	149	GN0013	187
G11000541	169	G13278620	171	G1B12012	163	G231/35	149	GN0014	187
G11000741	169	G13279021	171	G1B12013	163	G273/08	153	GN0015	187
G11006520	170	G14000242	170	G1B12016	163	G283/11	149	GN0017	187
G11057821	168	G14023320	170	G1B13009	163	G284/11	153	GN0018	187
G11058021	168	G14033021	170	G1B13011	163	G350/09	152	GP02807	161
G11058521	168	G14034021	170	G1B13013	163	G350/12	152	GP02808	161
G11084024	170	G14065120	170	G1B13016	163	G350/13	152	GP02809	161
G11085020	168	G14065220	170	G1B17202	164	G350/15	152	GP02810	161
G11085220	168	G14065320	170	G1B17514	163	G350/20	152	GR304910P	27
G11085420	168	G14065924	170	G1C18512	157	G351/09	151	GR304910S	27
G11085620	168	G14082521	170	G1C18513	157	G351/10	151	K36150	85
G11086420	168	G14082921	170	G1P00110	164	G351/13	151	K36175	85
G11093020	171	G14083121	170	G1P00115	164	G351/16	151	K90631	73
G11095020	171	G14085321	170	G1P00116	164	G352/09	151	K90646	73
G11096020	169	G14099742	170	G1P00210	164	G352/10	151	K90666	73
G11096120	169	G147/00	148	G1P00315	164	G352/12	151	K90678	73
G11097820	167	G147/01	148	G1P00415	164	G352/22	151	K94430	73
G11098020	167	G147/02	148	G1P01640	165	G361/09	151	K94440	73
G11098220	167	G147/07	148	G1P01641	165	G361/10	151	K94466	73
G11098420	167	G1501M07	162	G1P01642	165	G377/00	148	K94486	73
G11098620	167	G1501S07	162	G1P01643	165	G377/01	148	K98405CO	25
G11099420	171	G1522H16	162	G1P01644	165	G377/02	148	K98405GR	27
G11099520	171	G1527D21	161	G1P01671	165	G377/07	148	K98405MA	26
G11099620	171	G153/01	149	G1P01672	165	G400/59	153	K98405OA	29
G11106520	168	G153/02	149	G1P02440	165	G480/19	153	K98405RM	22
G11106720	168	G154/31	153	G1P02442	165	G483/25	153	K98405SS	23
G11109822	170	G159/01	147	G1P02443	165	G527507	161	K98405ST	24
G11110028	170	G159/02	147	G1P02471	165	G527C07	161	K98405WH	28
G11110722	168	G159/12	147	G1P02472	165	GA13253	167	L0857	102
G11126021	168	G159/22	147	G1P02615	164	GA13442	167	M00001	201
G11151021	169	G159/29	147	G1P02617	164	GA23241	167	M00002	201
G11163220	169	G161/31	153	G1P02618	164	GA23438	167	M00391	201
G11163421	169	G1743	153	G1P02820	161	GA33232	167	M00625	193
G11163720	169	G178/01	148	G1P02880	161	GA51921	167	M00626	193
G11183020	169	G178/07	148	G200/00	149	GB22120	173	M00941	191
G12010020	169	G178/35	148	G200/01	149	GB22895	173	M00942	191
G12010520	169	G178/37	148	G200/02	149	GB22916	173	M00969	191
G12031020	171	G180/07	153	G200/03	149	GB22917	173	M00973	184, 191
G13130020	172	G1B00310	162	G200/29	149	GB22918	173	M00984	191
G13137019	172	G1B00311	162	G200/30	153	GB22919	173	M00986	191
G13150018	172	G1B00313	162	G200/35	149	GF1716	153	M00987	191
G13150020	172	G1B00410	162	G205/25	153	GMA566	171	M00988	191
G13151020	172	G1B00411	162	G205/26	153	GN0001	187	M00990	184, 191
G13151021	172	G1B00412	162	G215/17	149	GN0002	187	M00991	184, 191
G13172820	172	G1B00414	162	G220/00	150	GN0003	187	M00992	191
G13173020	172	G1B00416	162	G220/01	150	GN0004	187	M00993	184, 191
G13208924	171	G1B00710	162	G220/02	150	GN0005	187	M00998	191
G13217020	171	G1B00910	164	G220/03	150	GN0006	187	M09003	189
G13220020	171	G1B01206	163	G220/07	150	GN0008	187	M09023	189
G13220320	171	G1B01210	163	G220/35	150	GN0009	187	M09204	189

Code	Page	Code	Page	Code	Page	Code	Page	Code	Page
M11945	218	P0857	101	S1831Z	102	T2025	122	X4516	105
M11946	218	P1735	102	S1832Z	102	T2026	122	X4519	105
M11947	218	P1800	102	S2501	102, 103	T2027	122	X4520	105
M11955	202	P2500	102	S2504	102	T2028	122	X4546	101, 105
M2501	102	P3165	101	S2505	102	T2029	122	X4547	101, 105
M30110	202	P3205	101	S2506	102	T2031	122	X4548	101, 105
M30310	189	P3230	101	S3155	101	T2032	122	X4549	101, 105
M30320	189	P3260	101	S3205	101	T2035	123	X4557	105
M30340	189	P3280	101	S3230	101	T2037	123	X4625	105
M30350	189	P3310	101	S3240	101	T2038	123	X4628	105
M30360	189	P5508	103	S3270	101	T2039	122	X4665	105
M30370	189	P5546	103	S3300	101	T2040	122, 123	X4931	105
M3165	101	P5606	102	S5513	103	T2043	123	X4964	105
M3203	101	P5700	102	S5514	103	T2045	123	X4965	105
M3230	101	P5701	102	S5713	103	T2047	123	X6008	105
M3254	101	P5703	102	S6734	103	T2048	122	X6009	105
M3265	101	P5704	102	S7818	103	T2049	122	X6177	105
M3290	101	P5706	102	S7827	103	V0101	101	X6179	105
M3310	101	P5707	102	SG0011	186	V0102	101	X6282	105
M33210	196	P5714	103	SG0012	186	V0122	101	X6283	105
M33212	196	P5715	103	SG0015	186	V0853	101	X6284	105
M33216	196	PB1030	59	SG0016	186	V0855	101	X6661	105
M33217	196	PB1031	59	SG0019	186	V0857	101	X6679	105
M33255	188	PB1032	59	SG0020	186	V3111	101	X6680	105
M33256	188	PB1060	59	SG0023	186	V3508	103	X7167	105
M36015	200	PB1061	59	SG0024	186	WB0131	58	X7168	105
M36020	200	PB1062	59	SPM0001	202	WB0333	58	Y5506	103
M36026	200	PB5003	59	SPM0002	202	WB0334	59	Y5508	103
M36038	200	PB5004	59	SPM0003	202	WB1655	58	Y5515	103
M36074	200	PB5005	59	SPM0004	202	WB1656	58	Y5700	102
M40192	189	PB5006	59	SPM0005	202	WB1657	59	Y5700L	102
M40222	189	PB5007	59	SPM0006	202	WB1659	58	Y5701	102
M40453	202	RM304910P	22	SPM0007	202	WB1666	58	Y5701L	102
M40476	202	RM304910S	22	SS304910P	23	WB1667	58	Y5707	102
M40500	202	S0160	103	SS304910S	23	WB1736	59	Y5707L	102
M71440	218	S0381Z	102	ST304910P	24	WB1975	59		
M82310	191	S0837	103	ST304910S	24	WB1976	59		
M82312	191	S0839	102	T2001	122	WB1977	59		
M82316	191	S0840	103	T2002	122	WB2030	58		
M83955	188	S0849	101	T2003	122	WB2031	58		
M83956	188	S0852	103	T2004	122	WB2032	58		
M83957	188	S0869	103	T2005	122	WB2060	58		
M83958	188	S0870	103	T2006	122	WB2061	58		
M84835	188	S0871	103	T2007	122	WB2062	58		
M84836	188	S0874	102	T2011	123	WB2063	58		
M84837	188	S1800	102	T2013	123	WB2093	58		
M93400	200	S1803	102	T2014	123	WB2336	59		
MA304910P	26	S1806	103	T2015	123	WB2337	59		
MA304910S	26	S1819	102	T2016	123	WB2338	59		
N7828	103	S1822	102	T2017	123	WB2339	59		
N7829	103	S1824	102	T2021	122	WB7331	59		
OA304910P	29	S1825	102	T2022	122	WH304910P	28		
OA304910S	29	S1829	102	T2023	122	WH304910S	28		
P0853	101	S1830	101	T2024	122	X4512	105		

Designed and produced by 03design. **www.03design.co.uk**

ASPEN SERVICES

Aspen Business Park, Bristol Road, Bridgewater TA6 4AP

Tel: 01278 410101

Fax: 01278 410104

Email: sales@aspenservice.co.uk

Web: www.aspenservice.co.uk